Auction Results

SELKIRK HEREFORDS
Dillon, Mont., Nov. 30

64 bulls $1,002
17 bred hfrs 857
15 hfr calves 790

Auctioneer: Bill Rehm

Bulls: Selkirk Captain 6151, 4/12/76 by Selkirk Lad 113; L. Dyer & Sons, Drummond, $4900. Selkirk Master 671, 3/24/76 by Don Selkirk 238; Pitts Hereford Ranch, Coulee City, Wash., $3500. Selkirk Captain 765, 3/23/77 by Selkirk Lad 113, Pitts, $2800. Selkirk Captain 7135, 4/9/77 by Selkirk Lad 113; Catfkiller Farms, Monterey, Tenn., $2600. Selkirk Captain 7114, 4/2/77 by Selkirk Lad 113; Butchers Rolling Hills Ranch, Winifred, $1800. Selkirk Captain 759, 3/28/77 by Selkirk Lad 113; Hatch Hereford Ranch, Mackay, Idaho, $1600.

Heifers: Selkirk Lady 590, 3/28/75 by Don Selkirk 238; Temple Kennedy, Georgetown, Texas, $1200. Selkirk Misty 502, 3/5/76 by Selkirk Lad A72; Kennedy, $1200. Selkirk Lady 571, 3/24/75 by Don Selkirk 238; Colbran Herefords, Kremmling, Colo., $1100.

Heifer calves: Selkirk Violet 7126, 4/6/77 by Selkirk Lad 113; Blume Hereford Ranches, Ltd., Cardston, Alta., $1500. Selkirk Beauty 7110, 4/2/77 by SR Donald H313; Linda Herrell, Baker, Ore., $1300. Selkirk Lady 722, 3/13/77 by Don Selkirk 238; Kristy Elson, New Plymouth, Idaho, $1150. Selkirk Lady 7134, 4/9/77 by Don Selkirk 238; John Schmidt, Pipestone, Minn., $1000.

The Selkirk herd enjoyed a strong sale as people gathered from over a wide area to have a look at the 1977 ranch sale group. They liked what they saw, and they really liked the young cattle in the sale group. The bull calves and heifer calves, got the attention of this crowd and they bid accordingly. The sale was a good one. Gib Rehm and his crew had things in top shape and the event went off without a hitch. The bulls carried just nice flesh, not fat in a sense and the ranchers bid right along on them. — RALPH HEINEMANN

DEES & FACE BRANGUS
Yuma, Ariz., Dec. 3

17-2/3 bulls $1,708
13 pairs 1,275
20 bred hfrs 941
16 open hfrs 715

Auctioneer: Harold Henry
Sale Manager: P&F Cattle Co.

Bulls: AD Black Duke 22/5, 5/29/75 by 7-7 Black Duke 214; Dees Bros., Yuma, to Canta Rana Ranch, Julian, Calif., $6600. AD Black Duke 20/6, 5/6/76 by 7-7 Black Duke 214; Dees to Latigo Ranch, Roswell, N.M., $3750. AD John 24/6, 3/12/76 by AD Grand John 16/2; Dees to Robb Bros., Willcox, $2100. Oscar 2/1, 1/13/71 by BC Oscar 516/7; Face Brangus, Yuma, to 3H Brangus, Alta Loma, Texas, $2000. AF Oscar 116/6 by AF Oscar's 2/1; Face to Rancho San Faustino, La Jolla, Calif., $1400. AD Black Duke 226, 3/10/76 by 7-7 Black Duke 214, Dees to Canta Rana Ranch, $1400

Females: AD Lady 63/5, 1/29/75 by AD Grand Slam 211 and her 7/16/77 bull calf by AD Grand Duke 10/4, Alex Dees Jr., Yuma, to 99 Ranch, Deming, N.M., $3000. AF MS Dia Church 31/3, 11/3/72 by Diamond M Grand Slam and her calf by PW Georgie Boy 324/2, Face to Hank Schechert, Litchfield Park, $1700. AF Georgianna 89/5, 3/9/75 by PW Georgie Boy 324/2; Face to Schechert, $1700. AF Miss Church 3/0, 4/11/70 by Canning Block R 44/6; Face to 3H Brangus, $1550. AD Miss 21/6, 4/2/76 by Cochise 12 bred to AD Black Duke 22/5; Dees to Slash V Ranch, Benson, $1500. AD Miss Gavilan 51/4, 4/4/74 by M Brinks Getze, 4/13/77 bull calf by 7-7 Black Duke 214 and bred back to AD Grand John 16/2; Dees to Lazy VP Brangus, Oracle, $1350. AD Lady 33/4, 1/8/74 by AD Grand Slam 211, and her 2/9/77 bull calf by AD Grand John and bred back to AD Grand John 16/2; Dees to Senini Ranch, Yuma, $1250. AD Lady 136, 2/14/76 by AD Grand John 16/2, bred to AD Grand Duke 10/4; Dees to 3H Brangus, $1250. NR Miss Sultan 531, 1/8/76 by Brinks Sultan 233/1, bred to AD Grand Duke 10/4; Dees to Lazy VP, $1200.

As stated in the catalog, "For nearly twenty-five years Yuma, Ariz., has been the home of Brangus cattle." Floyd Newcomer was the first to recognize the great future of Brangus cattle in this area. Bruce Church was looking for a beef breed with Brahman blood and joined Floyd in developing Brangus cattle. Floyd's Yuma Valley Cattle Co. herd and Bruce Church's herd were friendly but stiff competitors in the show ring in the west for years. For many years Alex Dees managed the Newcomer herd and Al Face developed the Bruce Church herd. Alex selected a few top cows from the Newcomer herd to start the Dees herd before it was sold to Zal Todd. Al selected a few top cows from the Bruce Church herd to start the Face herd before it was sold to Pruett-Wray. The 9 consignors to this sale included Alex Dees and Al Face from Yuma, other Yumans, Ken Easton and Ed Senini.

This was the first purebred sale in the Yuma area to my knowledge and it was well attended by people from a number of states. — DICK CROW

SANGUINETTI POLLED HEREFORD DISPERSION

SELLING

200 LOTS

250 HEAD

INCLUDING 70 DAUGHTERS OF 24A • 20 GRANDDAUGHTERS OF 24A

38 SONS OF 24A • 10 GRANDSONS OF 24A

SELLING HERD SIRES, BROOD COWS, RANGE BULLS,

40 PROJECT HEIFERS & 12 PROJECT STEERS

SHOW EQUIPMENT SELLS.

CAL-EXPO

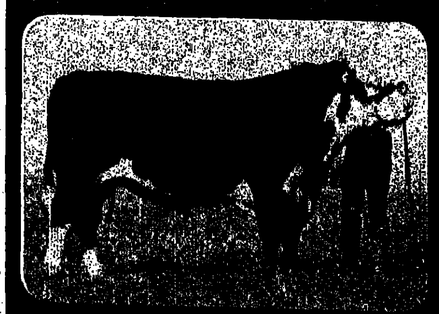

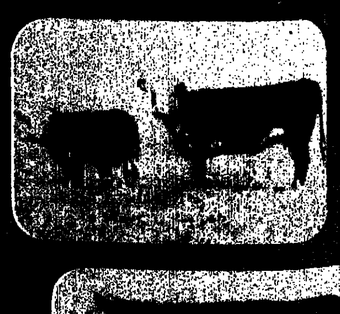

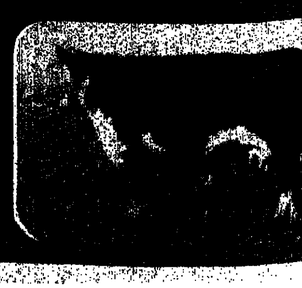

COWBELLE — President of the California Cowbelles for 1977 was Karen Rasmussen, Pleasanton. Her aim was to do away with the "three-line pitchfork view of agriculture that most consumers still have." (Staff photo by Larry Marshall)

Farm strike impact likely to be hidden until spring

The U.S. Department of Agriculture will keep close watch on effects of the nationwide farmer strike, but the full impact may not be apparent until the spring planting season, a spokesman said.

Reports from leaders of the movement around the country indicated participation will be sporadic, although vigorous picketing appeared in the offing in some areas.

Government officials predicted little if any immediate or long-range impact on food prices.

But Leslie Bitner, an official of the sponsoring American Agriculture organization, said in Washington that if farmers decide to picket food middlemen such as meat packers, "then consumers could feel it within a week."

Tom Sand, a spokesman for Agriculture Secretary Bob Bergland, said reports on strike developments are coming in through the Department's nationwide network of county Agricultural Stabilization and Conservation Service offices.

As for the possible impact of the strike, Sand said, "I don't expect we'll know anything until spring" when farmers start — or decline to start — putting in their new crops.

Sand noted that the 1978 winter wheat crop was planted earlier this fall, and "we have no indication that anybody is plowing it up."

Leaders of American Agriculture are asking

(Continued on page 2)

Comments

Two of the largest feeders in the southwest told us last week, "We've sold our fat cattle through February, and there's nothing behind them to speak of until early next summer. We've got more 350 lb. weight cattle coming in the feedlot than has been the case for years. We've got more people wanting to own and having money to own the cattle on feed in our yards, business is good." And, more and more feeders are becoming optimistic that fat cattle prices might be a lot better than they thought they would early next year.

CROW

On the national scene, some analysts think herd build-up [which would cause an increase in all cattle prices, particularly prices for heifers and cows], may be as much as six months away.

They indicate what will help the fat cattle market next year is a decrease in the percentage of cows in the slaughter mix. Percentage of cows slaughtered of the total slaughter during October was 24.9% compared with 25.9% in October 1976. There were 22.8% slaughtered in September, compared with 25.3% slaughtered in September 1976, also a decrease.

These analysts believe the cow share of the slaughter should probably go down to between 18 and 20% of the total slaughter before herd build-up can be confirmed. Weather, they believe, will be the key to when this happens.

There will definitely be fewer calves to market next year as calf slaughter figures for 1977 are up about 3% at 5.5 million head over last year. USDA figures indicate 1977's calf crop to be down about 3% or 1 million head from last year. Moreover, total federal inspected slaughter for 1977 is expected to be 47.5 million head, higher than the estimated 1977 calf crop which is 46.1 million head.

According to these analysts, the liquidation part of the cattle cycle is continuing when the total slaughter figures exceed the calf crop.

There was a pronounced recovery in prices of all cattle after Thanksgiving. Weather and range conditions are improving. They even received a little rain in California's drouth devastated San Joaquin Valley last week. Maybe it will be like this in 1978, the good news will come from the far west with lots of storm activity originating there. The bad news will probably come from the east, from Washington, D.C. Hopefully one will finally more than offset the other. In the meantime, a very Merry Christmas to all of you from all of us. — DICK CROW

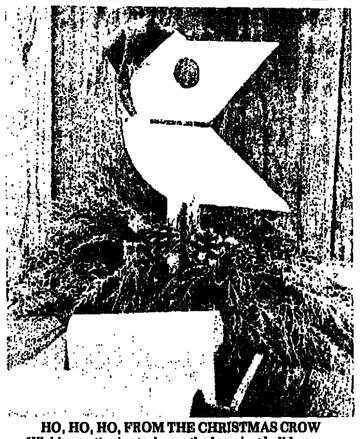

HO, HO, HO, FROM THE CHRISTMAS CROW
Wishing nation's stockmen the happiest holiday ever

Monell and Fisher top Colorado MIYWW contest

Winners of the Colorado Make It Yourself With Wool contest were recently announced in Denver. Senior division winner was Tanell Monell, Montrose, with senior alternate Conee Ann McKinley, Glenwood Springs. Lynette Fisher, Genoa, was named junior division winner, and Deanna Sattler, Aurora, was junior alternate.

Twenty-nine Colorado contestants entered the competition style show with garments they have sewn, knitted or crocheted from fabric or yarn of at least 70% wool. The local, state and national contests are sponsored annually by the women's auxiliary to the National Wool Growers Assn. Companies and agencies in the home sewing industry also are sponsors for the event. Kay O'Neal, Grand Junction, is state MIYWW director.

Miss Monell is a student

(Continued on page 2)

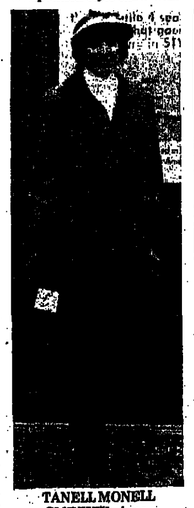

TANELL MONELL
CMIYWW winner

LYNETTE FISHER
Junior winner

WESTERN LIVESTOCK JOURNAL
A CROW PUBLICATION
News • Trends • Sales • Shows • Markets

December 19, 1977 Central Edition Vol. 56, No. 9

160-acre ruling:

Judge orders Interior to prepare impact statements

A California judge last week ordered the Department of the Interior to prepare an Environmental Impact Statement (EIS) before implementing the controversial 160-acre limitation.

Fresno Judge M.D. Crocker handed down the ruling which was sought by six lawsuits filed by farmers and agricultural organizations against the Interior Department. After the decision was announced, an Interior spokesman estimated it would take up to two years to prepare the statement. At this time the government hasn't announced if it will appeal Crocker's ruling.

The government made a last-minute attempt to have the hearing moved to a Washington, D.C., court, but the request was denied.

This legal action is similar in nature to the one used by the Fresno-based National Land for People organization to force implementation of the strict rules. They brought suit to force the government to enforce laws already on the books, but which were mainly ignored. In this recent case, the farmers brought suit because the Interior Department was ignoring another law in pushing the 160-acre limit into effect. That law is the National Environmental Policy Act.

This places the Interior Department in the position

(Continued on page 2)

Cattle on feed up seven percent

Cattle and calves on feed Dec. 1 for slaughter market in seven states totaled 8,567,000 head, up 7% from a year ago and 4% higher than Dec. 1, 1975. Marketings of fed cattle during November totaled 1,498,000, 12% above last year, and 26% greater than 1975.

Placements of cattle and calves on feed in the seven states during November totaled 2,048,000, 5% below last year but 5% more than November 1975. Net placements of 1,925,000 are down 6% from last year though up 3% from 2 years ago. Other disappearance totaled 123,000 compared with 118,000 in November 1976 and 94,000 in 1975.

CCFA's Neil Skau retires

William R. "Bill" Farr, president of the Colorado Cattle Feeders Assn., has announced the retirement of Neil Skau Jr., as executive secretary of the association. Skau, who is 65, has experienced recurring health problems for two years and chose to retire from his responsibilities as executive secretary at the suggestion of his physician.

Skau joined the staff of the CCFA in July 1960 and was subsequently named executive vice president. Skau served in that capacity for nearly 17 years until August 1977, when continuing health problems necessitated a change in duties.

CCFA president Farr said, "Neil will be missed by his many, many friends in the CCFA and throughout the livestock industry." Farr noted that Skau deserves considerable credit for the growth and development of the association during his 17 years as executive vice president.

In September of 1965, Skau assumed the additional responsibilities of secretary-treasurer of the Colorado Beef Promotion Board, the industry supported promotional organization.

Farr stated that the association will begin its search immediately for a new executive secretary.

Texans found guilty of killing eagles

Three Texans — rancher Lanny Leinweber, former government trapper; Andrew Allen, and rancher Norman Pape — were found guilty of hunting eagles last week by a Texas judge. The American eagle, oft blamed for serious predations on cattle and sheep, is protected by law. The three men could get a maximum sentence of five years in prison and a $10,000 fine.

District Court Judge John Wood Jr., in San Antonio, deferred sentencing on Leinweber, Pape and Allen until a later date. The three had denied killing the eagles, as the pilot of the

(Continued on page 2)

Nebraskans fighting for private water ownership

Private ownership of underground water seems to be the logical explanation to the water controversy in Nebraska decided the State Stock Growers and Livestock Feeders Assns.

The decision was reached when members of both the association water committee representatives met recently to compare goals and action plans on the water issue. "Our views as well as the feeders views paralleled closely so we felt it would be to our advantage to combine efforts," said Boyd Adkinson, Benkelman, chairman of the Stock Grower water committee.

Reasons for support of private ownership of water were outlined at the recent joint meeting of the two organizations. Both the Stock Growers and Livestock Feeders are urging support of the private ownership concept of underground water because "private ownership lends itself to local control, whereas, public ownership would breed continual turmoil and efforts to adjust priorities and uses."

Adkinson also stated that "private ownership provides a better legal base to establish inter-relationships of conflicts of use as well as for conjunctive

(Continued on page 2)

NEWSPAPER (priority handling)

NEWSPAPER (priority handling)

COW POKES

By Ace Reid

"Yeah, Jake . . . I had a husband one time but his wife come and got him!"

WEEKLY ISSUE OF
Western Livestock JOURNAL
LIVESTOCK PUBLICATIONS COUNCIL Charter Member
CENTRAL EDITION
400 Livestock Exchange Bldg.
Mailing address: P.O. Drawer 17F, Denver, Colo. 80217. 303/623-2800.
WESTERN EDITION
96 Shaw Ave. Suite 221
Clovis, Calif. 93612. 209/299-9407
DICK CROW Publisher
GLEN RICHARDSON Executive Editor
DOUG LIERLE Editor
JODI DILORENZO Managing Editor
LARRY MARSHALL Western Editor
IRENE FIELD Controller/Office Manager
MARIAN McKIM Adv./Production Controller
JERRY SMITH Marketing/Circulation Director
BARB ESTEP Circulation Manager
LIVESTOCK ADVERTISING
MACK JONES.....Director 303/623-2800. Res.: 1430 W. 104th Pl., Denver 80234. 303/452-8510.
PAT GEDDES.....Coordinator 303/623-2800.
AREA FIELD EDITORS
DON DORIS, 457 West Scott, Clovis, Calif. 93612, 209/299-2404 or 209/951-3217.
STACY FRANKLIN, 2345 Hood Pl., Walla Walla, Wash. 99362. 509/529-7943.
RALPH HEINEMANN, 8405 Gene Sarazen Dr., Billings, Mont. 59102. 406/656-0564.
JAY PURCHASE, P.O. Drawer 17F, Denver, Colo. 80217. 303/623-2800.
STEVE SHULL, 1106 South Gray, Stillwater, Okla. 74074. 405/377-6765.
JERRY YORK, 1661 Hilltop Dr., Longmont, Colo. 80501. 303/772-7910.
CLASSIFIED ADVERTISING
PATTI McDUFFEE.....Manager 4th Floor, Livestock Exchange Bldg., Denver 80216. 303/623-2800.
COMMERCIAL ADVERTISING
DICK BANNON.....Director 303/623-2800.
BETH FIELD.....Production Coordinator 303/623-2800.
AREA SALES MANAGERS
KENT HOLDEN, Livestock Exchange Bldg., Denver, Colo. 80216. 303/623-2800.
RON KUSER, 96 Shaw Ave., Suite 221, Clovis, Calif. 93612. 209/299-9407.
RICHARD ALFORD, 907 Mellick Tower, Fort Worth, Texas 76102. 817/336-1459.
WILLIAM DeKEYSER, 307 N. Michigan Ave., Chicago, Ill. 60601. 312/332-0761.
RAY ZIRKIS, Billingslea & Zirkis, Inc., 137 E. 36th St., New York, N.Y. 10016. 212/532-1652.
Western Livestock Journal is published weekly on Monday except semi-annual by the first week of the month when 4 issues have to also published. Published by Nelson & Crow Publications, Inc., 4th Floor, Livestock Exchange Bldg., Denver, Colo. 80216. Subscription rates: $15 per year, 2 years $26, 3 years $35. Single copy 50¢. Second Class postage paid at Denver, Colo.

Monell, Fisher top Colorado MIYWW contest

(Continued from page 1)

at Colorado School of Mines, Golden. She combined sewing and knitting skills to create a fashionable suit in slate blue cashmere wool. She will represent the 18-24 age group from Colorado at the national contest.

Miss Fisher modeled a youthful sport suit in grey pin-stripe featuring knickers and a casual short jacket. She will compete in the national contest in the 14-17 year old division.

The national contest will be held at the Denver Marriot Hotel, Jan. 17-20.

Nebraskans fighting for private water ownership

(Continued from page 1)

use." Clayton Lukow, government affairs committee chairman for the Livestock Feeders expressed concern that "if water was made a public ownership too many people would be fighting to maintain control of its use."

Lukow noted that private ownership establishes a solid base from which changes are not effected unless they have enough merit to justify compensation.

"Of course another vantage point is that private ownership would put agriculture in a better position on the priority system. With agriculture being the leading industry in the state "it is important that agriculture be considered," stated Lukow.

"If underground water were made public, all the land values for tax purposes would have to be refigured because water value is included in the land value now," said Adkinson.

Both organizations have passed similar resolutions this past year referring to their support of the ownership of underground water. With the unified effort and support of the two groups the spokesmen felt "there wasn't a more logical answer than to combine efforts and try to accomplish our goals."

LOOK

At what we have planned for 1978.

•At our Shorthorns in the Pens of Bulls and in the Open Class at the National Western Stock Show.

•For the announcement in Western Livestock Journal concerning our Spring Range Bull Sale.

•At your cattle — then write for our current listing of cattle of all types for private treaty sale at our member farms and ranches.

Write Jim Scott, Leon, Iowa 50144

Bar 4 Shorthorns Have Cattle YOU Can Use!

BAR 4 SHORTHORNS
VEBLEN, SOUTH DAKOTA 57270

Auction Results

SHAIN HEREFORD RANCH
Torrington, Wyo., Dec. 10

42 bulls.....$800
39 females.....933

Auctioneer: Eddie Sims
Sale Manager: National Cattle Services

Bulls: SH Anxiety 20B 112H, 11/4/76 by FV Anxiety 20B; Lyle Schoulte, Presho, S.D., $2700. Apex Mixer 50E 26H, 3/17/76 by Supreme Apex 50E; Schoulte, $1500. SH Dom Jack 18F 10J, 2/14/77 by EJ Dom Jack 18F; Skyland Ranch, Shoshoni, $1175. Victor CB E415 20H, 3/5/76 by OR Vic N195 E415; Al Cole, Inc., Albion, $1050. Mischief Vic D247 2H, 1/28/76 by OR Victor K47 D247; Six Iron Ranch, Shoshoni, $1035. Anxiety Vic D247 5H, 1/19/76 by OR Victor K47 D247; Six Iron, $1000. Victor D247 82H, 5/3/76 by OR Victor K47 D247; Martin Geier, Osage, Neb., $1000. Mountaineer CB 49H, 4/14/76 by Supr Mountaineer 102; Dale Goering, Torrington, $1000.

Females: Miss Apex 172F, 11/5/74 by Apex with 11/2/77 bull calf by Fairbanks Falcone; J.L. Beasley, Hawley, Texas, $4250. SH Berths II 20B 66J, 5/5/77 by FV Anxiety 20B; Flying A Polled Herefords, Rosser, Texas, $2100. Miss Victora E415 22H, 3/5/76 by OR Vic N195 E415, bred to AHI Beau Victor 105; DuVall Polled Herefords, Granada, Colo., $2000. Miss Victor D247 9H, 1/24/76 by OR Victor K47 D247, bred to AHI Beau Victor 105; Edwards Polled Herefords, Harrison, Ark., $1850. Miss Anxiety 20B 68F, 5/7/74 by FV Anxiety 20B, bred to S Gilead 115; Larry Peebles, Darlington, Ind., $750. Her 1977 heifer calf by EJ Dom Jack 18F; Peebles, $1100.

The sixth annual sale for Bill and Nancy Shain was sold all the way and exuded enthusiasm for the Shain breeding program. Buyers from 13 states converged on the Shain sale barn to appraise this year's offering. They undoubtedly liked what they saw as they bid rapidly and made a snappy sale.

The offering was well presented and featured the most popular Polled Hereford pedigrees. The bulls were uniform and met with excellent rancher trade. — JERRY YORK

VR RANCH
Glenrock, Wyo., Dec. 8

100 cows.....$384
650 bred hfrs.....282
50 hfr. calves.....290

Auctioneer: Pat Goggins
Sale Manager: Del Tinsley

Cows: 20 head draft, Mike Palumbo, Casper, $390 each. 20 head, Tripp Bros., Schaller, Iowa, $390 each. 20 head, Diamond D, Dubois, $385 each.

Bred heifers: 25 head, Philbrick Ranch, Douglas, $335 each. 25 head, Philbrick, $330 each. 25 head, Clint Hogland, Elizabeth, Colo., $330. 25 head, Larry Wilcox, Crowheart, $330 each. 25 head, Richard Sutland, Lakeside, Neb., $325.

Heifer calves: 50 head, Mike Novak, Fountain, Colo., $290.

The cold, frigid, winter day greeted those who traveled to the McQuire's VR Ranch for their third annual commercial Hereford sale. Those that braved the icy roads saw some of the finest commercial Hereford cattle in the state. The high quality, uniform females drew strong bidding and the sale moved the offering in slightly over an hour's time. — JERRY YORK

Strike impact to be hidden

(Continued from page 1)

farmers not to sell or plant crops or buy non-essential farm supplies until the government helps push prices to the full federal farm parity standard. Prices now average 66% of parity.

Leaders in Washington and Texas declined to discuss specific picketing plans, although some spokesmen said they hoped truckers would respect picket lines.

Rallies were scheduled for opening day in several Texas communities where spokesmen said they planned to set up tractor pickets near the state capital and picket warehouses of major grocery chains.

In Ohio, a spokesman for the state farm bureau said he knew of no farmers who intended to strike. In Oregon, a leader said ranchers were reluctant to participate, partly because of "negative reaction from consumers."

Texans found guilty

(Continued from page 1)

helicopter testified. The three said they were hunting coyotes, bobcats and wild boars.

The verdict was an unpopular one for the area's stockmen, who claim serious losses to eagles.

Judge orders Interior to prepare EIS's

(Continued from page 1)

of deciding which court it will obey. Last year's court decision requiring the strict regulations has been the guiding light for the Interior Department thus far, but this could change. Interior spokesmen earlier indicated they were studying the need for an EIS, but Secretary Cecil Andrus has said publically he isn't going to conduct one unless made to.

Make Your Plans Now to Attend the
MURRAY GREY SHOW and SALE
NATIONAL WESTERN DENVER
JAN. 19-20 1978

Make the most of fall pastures

Feed necessary nutrients to convert roughages into digestible feedstuffs.

STOCKADE Protein Blocks
Call TOLL FREE
800-362-0306
For your nearest STOCKADE Dealer

WINGER RANCH, YUMA, COLORADO
(West Unit)
COMPLETE DISPERSION
THURSDAY, DECEMBER 29 — 1 p.m.
At Livestock Exchange, Inc. • BRUSH, COLORADO
SELLING 1,060 HEAD
680 COMMERCIAL FEMALES—the top producing cows in the celebrated Winger herd. Hereford and Black Baldy cows—all one brand, pregnancy examined, safe-in-calf to Hereford, Angus and Simmental cross bulls. Start calving March 1. Calfhood vaccinated, Brucellosis Vibrio vaccinated, vat sprayed. *One of the top uniform herds of commercial cows in the nation.*
24 REGISTERED HEIFERS featuring the get and service of the [illegible] BRITISHER 1[illegible] and five of his sons.
[illegible] COWS—a super breeding opportunity, offering [illegible] calves, [illegible] breeding program. Selling [illegible] at sale by the BRITISHER bull [illegible] fall or spring calving.
[illegible] the Britisher herd sires.
[illegible] HEIFERS—selling replacement females in the [illegible] the entire replacement [illegible] of the Britisher herd.
[illegible] Winger Ranch one [illegible]

Strike activity:

Numbers small, publicity large at Washington rally

Protesting U.S. farmers failed to draw the gigantic crowds they had hoped for to the nation's Capitol, but they achieved their main goal at a rally in Washington, D.C. Dec. 10 — publicity for their Dec. 14 strike.

Although representatives of the American Agriculture Movement had talked of 20,000 farmers gathering in Washington to publicize the farmer's plight and solidify the movement, chilling temperatures kept the crowd down to about 500 people, of which at least 10% were from the news media. Similar rallies were held in 30 state capitals.

Farmers from Maryland and Virginia and from as far as Oregon, Colorado, Kansas and New Mexico, drove about 300 tractors, trailers, pickup trucks, and corn pickers to the rally on the grounds of the Washington Monument, where anyone who wanted to talk was handed a microphone.

A sense of isolation, a feeling of being ignored by consumers and anger at the Carter administration surfaced in all farmers' comments. No farmer, however, made concrete suggestions on how to achieve the movement's demand for 100% of parity. Parity for wheat, as an example, is based on the prices farmers had to pay for goods and services during the period 1910-1914.

One farmer from Maryland complained, "There ain't no farmers in the White House or in the Department of Agriculture ...he (President Jimmy Carter) ain't no farmer...the only time he ever drove a tractor was when he ran for President."

Senator Bob Dole (R-Kan.) received a mixed, but friendly reception from the crowd. One farmer said, "It took a lot of guts for you to come here today," but another shouted, "we don't want sympathy — we want money" when Dole said he believed both President Carter and Agriculture Secretary Bob Bergland are sympathetic to farmers' problems.

Senator John Melcher (D-Mont.) told the farmers, "We need you here and we need you organized...your predicament is one of the reasons the American economy is in the doldrums ...we've got to have American agriculture moving or we won't have America moving."

Following the rally, 15 of the farmers met at the White House with Carter's domestic policy advisor Stuart Eisenstat, Carter's agriculture advisor Lynn Dast and deputy agriculture secretary John White. The farmers told reporters after the nearly three-hour meeting they got no satisfaction and felt administration officials were defending the new farm bill.

The farmers said the officials made no attempt to stop the threatened strike, but that Carter may have been able to avoid the strike if he had been present.

Hide & offal value

The estimated hide and offal from the average 1000 lb. slaughter steer for Dec. 19 was $4.36 per cwt.

Carter was at Camp David, a Maryland retreat, with Senator Hubert Humphrey (D-Minn.).

A farmer from Delaware said he intended to use the loan and other government programs during the strike, but Forrest Buchard from Kentucky said, "We don't want any more loan programs because we can't borrow ourselves out of debt."

The farmers presented Dole and Eisenstat with a list of demands, to be met before Dec. 13 in order to avoid the strike, including: 100% parity for all domestic and foreign used agricultural products; 100% parity for all agricultural products produced for national or international food reserves; creation of an entity or structure composed of agricultural producers to devise and approve policies that affect agriculture; termination of all agricultural imports of products domestically produced until 100% parity is reached; limitation of imports to the amount American producers cannot supply; and announcement of government agricultural programs far enough in advance that producers will have adequate time to make needed adjustments in their operations.

Leaders of the American Agriculture Movement have been telling farmers not to plant or sell their products or to purchase farm equipment until their demands are met.

Interviewed on CBS' "Face the Nation," Bergland said it is not the federal government's role to provide profits. "We think to provide a guarantee at the cost of production is far enough for government to go." Bergland said it is difficult to tell how effective the strike will be because there are no concrete estimates of how many farmers will participate.

Asked why he thought farmers are angry at him, Bergland replied, "Because they don't know me, and some will never be satisfied because I'm a Democrat."

Although the Saturday rally was non-violent, one farmer threatened to return, and suggested a plowing contest on the White House grounds.

The farmers left 50 tractors at the Capitol to symbolize the plight of farmers in the 50 states.

Farmer influence on government may be a key price determinant

The farmers' strike "could be a significant and even a dominant market factor in the season ahead," Cargill Investor Service president Dan Amstutz told a National Grain and Feed Assn. country elevator council meeting in Kansas City.

However, in spite of farmers' efforts to achieve parity, Amstutz said, "I am not foreseeing higher loan prices in the coming year." Since President Carter is "a politician, not a statesman," there could be positive results, he said, and if enough pressure is brought to bear, it is possible to influence bureaucratic Washington.

Amstutz termed increasing production and declining prices "the plight of the farmer and the dilemma of the politicians."

"There is no such thing as a 'little' deficit of foodstuffs," he said. Prices must rise until we reach the point of economic rationing, or they must rise until the government intervenes.

"There also is no such thing as a 'little' too much foodstuffs," he said. Prices will sink to such levels that new demand is stimulated, or until the government acts to stimulate demand.

The government holds the key to ultimate market prices, according to Amstutz. Food demand is easier to predict because dietary considerations and overwhelming population increases are stable factors. Supplies are more difficult to project due to interaction of price movements, production variables and government action.

CUT IT OUT!
. . . If you wish to begin your own subscription to WESTERN LIVESTOCK JOURNAL
. . . or if you wish to start a subscription for a friend or associate
Includes 52 weekly newspapers and 12 monthly magazines with all the national news, feature articles and regional coverage to keep you up-to-date in the livestock industry.
PLEASE CHECK: ☐ 3 years—$25 (save $11)
☐ 2 years—$20 (save $4)
☐ 1 year—$12
NAME.....
ADDRESS.....
TOWN.....STATE.....ZIP.....
☐ My check is enclosed ☐ Please bill me ☐ NEW ☐ RENEWAL
Mail to P.O. Drawer 17-F, Denver, Colo. 80217

Call your local dealer

ARKANSAS
Springdale
Springdale LOOMIX
(501) 751-6626
COLORADO
Kirk
Cooper Lab & Equipment Co
(303) 362-4221
Loveland
Lee's Liquid LOOMIX
(303) 667-2911
Eagle
Maynard Smith
(303) 328-6419
Sterling
Logan Co Grain & Feed
(303) 522-2411
Springfield
Springfield Co-op Sales Co
(303) 523-6281
Meeker
Thompson's Ranch Supply
(303) 878-5450
KANSAS
Herndon
Herndon Equity Co-op
(913) 322-5281
Independence
Jansen Feed & Grain, Inc.
(316) 331-0980
Oakley
Pete Meeder
(913) 672-3374
McCune
Strauss Grain Co., Inc.
(316) 632-5210
MONTANA
Broadus
Earl Clark
(406) 427-5786
Conrad
Tri-Angle Agricultural Supply Co.
(406) 527-3446
Geraldine
Geraldine LOOMIX
(406) 737-4222
NEBRASKA
Chadron
ORFECO
(308) 432-5663
Hyannis
Dale Over Feeds
(308) 458-2559
Gothenburg
High-Gain Liquid Feed Co.
(308) 537-3351
NEW MEXICO
Carlsbad
Clyde McCullough
(505) 885-9411
Hagerman
Garden LOOMIX
(505) 152-3570
Animas
Will "Walt" Walters
(505) 548-2370
Hobbs
Permian Basin Liquid Feed
(505) 392-8076
OKLAHOMA
Muskogee
Muskogee LOOMIX
(918) 683-6722
Ardmore
Ardmore Feed & Ranch Supply
(405) 223-5336
Coleman
TX Liquid Feed
(405) 937-4680
Durant
Wayne Lollis
(405) 924-3243
SOUTH DAKOTA
Union Center
Central Feeds, Inc.
(605) 985-5990
McLaughlin
Corson County LOOMIX
(605) 823-4377
Midland
Newlin LOOMIX
(605) 843-2134
Oral
ORFECO
(605) 424-2591
Edgemont
ORFECO
(605) 662-7244
Martin
ORFECO
(605) 685-6190
Bison
Palmer Liquid Feed
(605) 244-5506
TEXAS
Abilene
B & C Farm Supply
(915) 692-4409
WYOMING
Douglas
I-25 Equipment & Supply
(307) 358-2588
Daniel
Phil Marinck
(307) 859-9261
Moorcroft
Fred's Hi-Energy Feeds
(307) 756-3616

Winter months are tough on both cattle and cattlemen. The weather is bitter-cold and wet. Cattle of all types need lots of energy just to survive. They undergo more stress during winter than the rest of the year combined. Natural forage is scarce, or nonexistant, so you have to feed hay and supplement.

Let Loomix help ease the hardships of winter for cows, calves, yearlings and yourself. Loomix is the different liquid feed supplement and it can make a big difference during the winter months. A difference that shows up in healthy cows and strong calves; in yearlings that keep on gaining; and in lower total feed costs and less work for you.

Loomix is different because of its unique formulations. Natural, organic ingredients supply lots of natural protein, plus phosphorous, energy, vitamins and minerals.

The natural Loomix ingredients also stimulate rumen action so fiber digestion can be improved up to 44%. This means cattle get more nutrition from every bite of their other feeds, especially roughages. And cattle supplemented with Loomix hustle harder and farther for natural forage instead of standing around waiting to be fed.

Loomix consumption is controlled by a natural, patented method, so it's easy on your budget. Independent Loomix dealers get out in the cold to assure regular service, filling troughs and controlling consumption. The delivered price is the fed price. Loomix won't freeze and isn't affected by snow and rain. Feeding Loomix this winter might be the best investment you can make . . . for your cattle business and for you. Loomix, Inc. Home Office Arroyo Grande, CA 93420. 805/489-8800.

Let LOOMIX help your cattle overcome cold weather stress

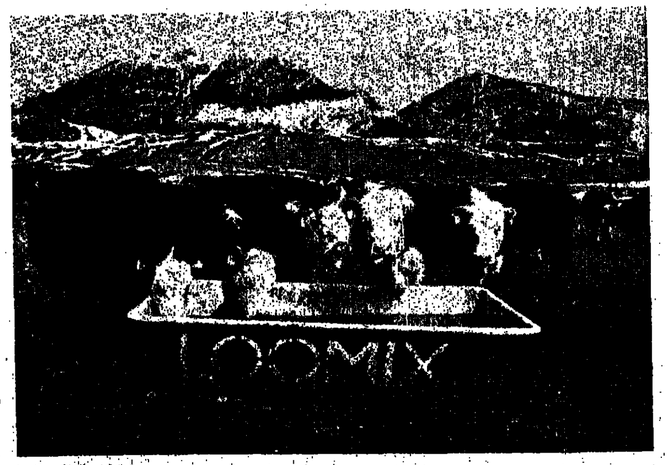

The liquid supplement with the difference that pays

Market Roundup:

Carcass prices highest of year

CHOICE CARCASS BEEF prices are at highest levels of the year. Futures prices also have been trending higher and remain technically strong. Some suspect, however, that both cash market and futures will become more variable and erratic during the remainder of the year.

On the plus side of the immediate situation, feedlot marketings remain ahead of schedule. Remaining marketable supplies of cattle continue short. Hog and pork prices have been providing support and weather conditions have been limiting offerings. The industry also seems to have "cleaned up" its developing supply of boxed beef. On the other hand, packers are managing to maintain slaughter at high levels.

CALIFORNIA MOSTLY CHOICE steers $44-45.25; good-choice $43.50-44.50; good Holsteins $38-39.50. Mostly choice heifers $41.50-42; good-choice $40.75-41.50. Washington, Oregon choice steers $44-45; good-choice Holsteins $38-39. Choice heifers $42-43. Idaho, Utah, Nevada good-choice steers $43-44. Mostly choice heifers $42.50. Arizona mostly choice steers $44-44.25; good choice $43-44; good Holsteins $39.50. Good-choice heifers $40.

Wyoming, Nebraska, South Dakota choice steers $43-44. Choice heifers $41.50-42.25. Colorado choice steers $42.75-44. Choice heifers $41-42.75. Montana mostly choice steers $42-42.75. Mostly choice heifers $40.50-41. Slaughter cows mostly cutter $21.50-23.

KANSAS MOSTLY CHOICE steers $43; good-choice $41.50. Mostly choice heifers $41-41.25; good-choice $40-40.50. Texas, Oklahoma mostly choice steers $42.50-43.50; good-choice $41-42.75; good-choice Holsteins $37.75-38.75. Mostly choice heifers $39.50-40.50; good-choice $37.50-39.50. New Mexico mostly choice steers $43-43.25; good-choice $41-43. Mostly choice heifers $40-41; good-choice $38.75-40.

Colorado cannon-cutter cow beef $51; utility at San Francisco $49-50; Panhandle $46-48; Portland $50-51. Choice Colorado steer beef $64.50-68.75; San Francisco $71-76.50; Panhandle $65-68.25; Portland $73-75. Choice heifer carcasses in Colorado $63.25-67.25; San Francisco $68-70; Panhandle $66.75; Portland $71-73.

CALIFORNIA CHOICE 400-575 LB. feeder steers $42-45; 650-750 lb. $39-40. Choice heifers 400-500 lb. $33-34.50; 550-650 lb. $34-35. Washington, Oregon choice steers 400-570 lb. $40.50-42.50; 675-800 lb. $39-40. Choice heifers 400-570 lb. $33-35; 640-725 lb. $35-35.50. Idaho, Utah, Nevada choice steers 450-550 lb. $45; 700-800 lb. $38.50-40.

Montana choice steers 400-525 lb. $43-44; 750-775 lb. $40; 800-975 lb. $37-38.50. Choice heifers 375-475 lb. $35-37; 550-700 lb. $34.50-36. Oklahoma choice steers 300-500 lb. $44-47.25; 500-600 lb. $42-44.75; 600-700 lb. $40-42.50; 700-800 lb. $39.25-41.50. Choice heifers 300-600 lb. $35-38; 600-750 lb. $34.75-36.25.

COLORADO CHOICE STEERS 275-400 lb. $48.50-51; 400-500 lb. $44.50-47.25; 500-600 lb. $42.50-45.50; 600-725 lb. $39-42.75; 750-925 lb. $38.50-41.50. Choice heifers 250-400 lb. $38.75-42.25; 400-500 lb. $37.75-40.50; 525-725 lb. $36.75-39. Texas choice steers 300-400 lb. $43.50-47; 400-500 lb. $43.50-46; 500-600 lb. $41-44; 600-700 lb. $40-43; 700-800 lb. $40-41.50; 800-850 lb. $39.50-40. Choice heifers 300-500 lb. $33.50-36; 500-600 lb. $34-37; 600-750 lb. $33.50-36.50.

Kansas choice steers 300-400 lb. $45.50-48.25; 400-500 lb. $44-47.50; 500-600 lb. $41.50-44; 600-700 lb. $41-42.50; 700-800 lb. $40.50-42.25; 800-900 lb. $40-41.50. Choice heifers 300-400 lb. $36-38.50; 400-500 lb. $36.25-38.50; 500-600 lb. $36.50-38.25; 600-700 lb. $36.25-37.50.

SOUTHEAST COMPLEX (Alabama, Florida, Georgia, Mississippi, South Carolina area) choice steers 200-400 lb. $38-47; 400-500 lb. $37-45; 500-600 lb. $35-44; 600-700 lb. $34-41; 700-900 lb. $35-40; Choice heifers 200-300 lb. $29.50-37; 300-500 lb. $29-36; 500-600 lb. $27.50-35; 600-700 lb. $27-33.

Midwest choice-prime 90-128 lb. wooled slaughter lambs $53-58.25; 90-118 lb. shorn No. 1-2 pelts $54.25-59.70. San Angelo, Texas, choice-prime 90-110 lb. $56-58. California choice-prime 112-115 lb. shorn No. 1 pelts $57. San Angelo good slaughter ewes $23-26.50; utility $15.50-23; cull-utility $12.50-15.50. Midwest cull-good $6-17.60. Billings, Mont., cull-good $6-16.

SAN ANGELO CHOICE-FANCY feeder lambs 45-80 lb. $66.50-71; 80-100 lb. $59-66.50. Midwest choice-fancy 50-55 lb. $58-64.50; 55-95 lb. $56-58.50. Billings choice-fancy 60-80 lb. $66-68.50; 80-95 lb. $59.50-64.50; 95-110 lb. $57-59.75.

Barrows-gilts at eastern terminal centers U.S. 1-3 200-240 lb. $44-45; western terminal centers $43.75-44; Illinois, Indiana direct trade $42.50-44; Iowa, Minnesota $42-42.50.

Sioux Falls, S.D., feeder pigs each, U.S. 1-2 15-20 lb. $19-24; 20-30 lb. $21-29; 30-40 lb. $30-35; 40-50 lb. $35-39; 50-60 lb. $36.50-42; 60-70 lb. $40.50-44.50; 70-80 lb. $44-49; 80-110 lb. $44.50-51.

THROUGH A WEEK AGO Thursday, slaughter total was up 1.5% over the large volume of a week earlier and slightly larger than the same week last year. With choice steer beef prices at $68.25 and with supporting strength late in the week for good grade types, many are beginning to look for $70 choice steer beef with producer prices at $45.

Stronger restriction, however, easily could begin developing, say analysts. Hog and pork prices, apparently, are topping out and turning lower. Broiler prices continue down near the wholesale price of $35 and slaughter levels may provide enough boxed beef for the holiday market.

DOUG LEIGH

Auction Results

REIDS DexD POLLED HEREFORDS
Stratton, Colo., Dec. 12

25-½ bulls 689
70 females 627

Auctioneer: Eddie Sims
Sale Manager: National Cattle Services

Bulls: DexD Victor G41, 5/8/75 by OR Victor DF18 N205; Leon Blackwood, Siebert, ½ interest, $1750. DexD Victor H82, 5/14/76 by OR Victor DF18 N205; Nathan Shepman, Preston, Kan., $1000. DexD Victorious H70, 3/1/76 by OR Victor U81 E103; Fred Pfeu, Ashland, Kan., $925. DexD Victorious H73, 3/2/76 by OR Victor U81 E103; Dean Stoffer, Joes, $800. DexD Victor H100, 5/7/76 by OR Victor DF18 N205; Earl Forester, Hugo, $735.

Females: Unnamed, 2/22/77 by WSF PRL Justa Banner; Checkpoint Ranch, Hysham, Mont., $2550. DexD Bonita Mode 293, 1/11/73 by Canam Lamplighter 07, bred to BT Hillpark Roundup; Shepman, $850. Her 1/17/77 heifer calf by OR Victor U81 F20; Larry Pebbles, Darlington, Ind., $800. DexD Bonita Viki 279, 8/10/72 by OR Victor DF18 N205, bred to BT Hillpark Roundup; Luken Polled Herefords, Pamona, Mo., $925. Her 1/24/77 heifer calf by BT Hillpark Roundup; Pebbles, $450. DexD Donna Lamp 8115, 2/28/68 by JE Modest Lamp, bred to BT Hillpark Roundup; Crow Creek Ranch, Cheyenne, Wyo., $330. Her 2/4/77 bull calf by BT Hillpark Roundup; Sylvester Mittle, Dresden, Kan., $1000. DexD Debs RNDUP 389, 2/25/75 by BT Hillpark Roundup, bred to OR Victor U81 F20; Whitewood Farm, Deplains, Va., $1250.

A large crowd, in fact, the largest ever at the Stratton Livestock Commission Co., gathered for Dave and Betty Reids 25th anniversary sale. The sale marked 25 years of breeding Polled Herefords for this reputation establishment.

The offering was of excellent quality and demand was indicative of that quality. The bulls were big and rugged and met with a strong demand by local commercial men.

Cattle sold into Colorado, Wyoming, Kansas, Virginia, Indiana, Montana, Missouri and Arkansas. — JERRY YORK

BROOKS HEREFORDS
Hardin, Mont., Dec. 5

23 bulls $804
13 females 390

Auctioneer: Robert Schnell

Bulls: Unrecorded, 3/30/76 by CL 1 Domino 025; Jim Dahl, Lame Deer, $1200. BR L1 Domino 6669, 4/22/76 by CL 1 Domino 025; Jolly Tyler, Wyola, $1100. BR L1 Domino 6626, 4/5/76 by CL 1 Domino 025; Down U Lazy U Ranch, Rush, Colo., $1050. BR Standard King 6326, 5/1/76 by Calgary King 1973; Neal Collins, Biddle, $1050. BR Standard King 6136, 3/29/76 by Calgary King 1973; Irvin Lancaster, Broadus, $1000.

Females: BR MS Britisher 5305, 4/19/75 by AA British Stand 128; C.K. Gray, Harding, $425. BR MS Britisher 5390, 4/30/75 by BR Britisher 0122; George Hammond Jr., Hardin, $425.

This sale intended to move a good number of cattle and they were prepared to do just that. However, the weather set to Loren and Bob Brooks and the results suffered as a result. It was mostly 15-20 below zero, and it had ranged that way for about 10 days prior to the sale. It becomes a question of taking care of what stock a rancher already has and not adding to the burden.

The Brooks Bros. sold bulls and females to those who were there and wanted either kind and then they quit and waited for a better day, which we hope will not be too far in the future. — RALPH HEINEMANN

HUTCHINSON HEREFORDS
La Jara, Colo., Dec. 7

55 bulls $601
4 bull calves 415

Auctioneer: Jim Wingate

Bulls: HHR Advance 608, 2/11/76 by Z Advance; Don White, Guffy, $1050. HHR Advance Bald 609, 2/11/76 by HHR Advance Bald 338; Bill Barnett, Eads, $850. HHR Baldwin 606, 2/10/76 by HHR Real Baldwin 378; Ed Shaworoft, La Jara, $775. HHR Advance Bald 685, 3/6/76 by HHR Advance Bald 294; Eloy & Atenolo, La Jara, $770. HHR Real Baldwin 627, 2/17/76 by HHR Golden Bald, 853; Wade Peterson, La Jara, $725. HHR Advance 625, 2/16/76 by The Advance; Dale Sowards, Manassa, $725. HHR Baldwin 669, 2/28/76 by HHR Golden Bald 535; Leonard Sniff, Eads, $685. HHR Advance Bald 615, 2/14/76 by HHR Advance Bald 338; Tio Grande Livestock Assoc., Antonito, $675. HHR Advance Bald 666, 2/27/76 by HHR Advance Bald 294; Peterson, $675. HHR Advance 671, 2/28/76 by The Advance; Tio Grande, $675. HHR Advance 631, 2/17/76 by The Advance; Carlos Ruybal, Antonito, $675. HHR Real Baldwin 623, 2/17/76 by HHR Real Baldwin 378; Tio Grande, $660.

This was the 13th annual production sale for Clark Hutchinson and it was a good one. The sale was steady and strong throughout with demand on the bulls very good. The crowd itself was one of the best ever at this sale and it was the consensus of most in attendance that the quality of the bulls was probably the best ever.

Volume buyers included Tio Grande and-Peterson. — JERRY YORK

MADISON RIVER QUARTER HORSES
Three Forks, Mont., Dec. 9

8 geldings $1,222
19 colts 482
3 mares 550

Auctioneer: Robert Schnell
Sale Manager: Cow Country, Inc.

Geldings: Galaxy King, 6/8/73 by Silver Buck; Bear Creek Cattle Co., Cameron, $1800. Jewel of a Kind, 5/28/74 by Buck Kyd; Charles Parker, Three Forks, $1500. Unnamed, 5/74 by Buck Kyd; Clayton Huntley, Wisdom, $1500. Dun Dusty, 5/29/73 by Silver Buck; Dutchman Hereford Co., Avon, $1200.

Colts: Unnamed, 5/17/77 by Silver Buck; Thorstead Quarter Horses, Hoffman, Minn., $700. Unnamed, 5/14/77 by Buck Kyd; Steve Chambers, Smithfield, Utah, $600. Unnamed, 5/22/77 by Buck Kyd; Chad Nielson, Dubois, Idaho, $600.

Mare: Jean Bar Joy, 5/11/76 by Jean Bar Laddy; Kennedy-Lundin, Watford City, N.D., to Buggy Whip Ranch, Park City, $1000.

These horses stirred up lots of excitement like they always do when offered on the auction block. The event drew a good crowd and they did like they wanted to own some horses. The event preceded Madison River's annual Hereford bull sale and lots of folks came and purchased both horses and bulls for their ranches. — RALPH HEINEMANN

TEXAS BEEF PRODUCERS
Custom Cattle Feeders
TBP FEEDYARD DUMAS, TEXAS
P.O. Box 461.....79029
Phone: 806/948-4163
9 miles east and 5 miles north of Dumas.

Kershaw & Sons
Commercial Cattle Feeders
Charles Kershaw • Dick Kershaw
P.O. Box 75 • 714/344-3740
BRAWLEY, CALIF. 92227

SWEETEN your profits. Finish your cattle at
Sugarland Feed Yards, INC.
MELVIN CORDRAY, Manager
Office phone: 806/364-3381
HEREFORD, TEXAS 79045

ROCKY MT. SANTA GERTRUDIS ASSN. SALE
Great Cattle at Denver
January 20 and 21
ANNUAL RMSG MEETING — 10 a.m. Friday, Jan. 20 — National Western Club
SHOW—Denver National Western Stock Show 1 p.m. Friday, January 20 Judge: R. P. Marshall, Kingsville, Texas
BANQUET—Regency Inn, I25 Exit 108 7 p.m. Friday, January 20
SALE—National Western Auction Arena 10 a.m. Saturday, January 21 Auctioneer: Col. Walter Britten Halter and Pen Bulls and Females
S.G.B.I. Board and Committee Meetings Saturday, 2 p.m. All members welcome.
NOTE: Sale has top quality pairs, pen heifers, growthy herd sires.
For catalog: TWEET KIMBALL, Secretary Cherokee Ranch Sedalia, Colorado 80135 Telephone 303/688-4411
Affiliate, Santa Gertrudis Breeders International

'78 the national Simmental Show & Sale
COLORADO SIMMENTAL ASSOCIATION
January 19, 1978
Show—8:00 a.m. Sale—3:00 p.m.
Auctioneers: Bill Lafty and Merrill Anderson
Held in conjunction with the National Western Stock Show Denver, Colorado
SELLING ★ 72 Head of American and Continental Fullbloods and Purebreds
11 Fullblood Bulls 2 Polled, Pureblood Bulls
28 Bred Fullblood and Purebred Females (several polled)
31 Open Fullblood and Purebred Females
53 consignors from 15 states and Canada. Catalogs mailed upon request.
Social Hour and Dance Wednesday, January 18 7 p.m. to midnight Holiday Inn North
Show & Sale Headquarters Holiday Inn North 4849 Bannock Street Denver, Colorado 80216 303/292-9500
Sponsored by: Colorado Simmental Association Route 2, Box 139 B Brighton, Colorado 80601
Sale Chairman: Erroll Cook 3102 Moore Lane Fort Collins, Colorado 80521 303/226-3938
First Annual Simmental Shield "Outstanding Herdsman Award" to be presented at the '78 National Show and Sale, January 19.

WLJ CLASSIFIED CORRAL

... SHORT CUT TO PROFITS

ADVERTISING RATES

BY THE WORD: 35 cents per insertion. 30 cents for cash with order OR when ordered for 3 or more insertions. Include name and address in word count. Count as one word each initial, abbreviation, whole number and phone number, hyphenated words as two. Minimum charge $3.00.

BY THE INCH: $16.50 per column inch per insertion. $14.00 per column inch per insertion when ordered for 3 or more insertions. No cash discount on display ads.

BLIND ADS: Count Ad Dept. No. as 5 words when ordered by the word. For all Blind ads, add $1.50 per insertion for cost of forwarding replies. Publisher establishes your confidential Dept. No. Give complete name and address to insure prompt delivery of replies.

CONDITIONS

BLACK and WHITE ads only. No photographs or reverses.

EMPLOYMENT WANTED ADS must be paid in advance.

DEADLINE: 4:00 p.m. Tuesday for issue mailed Friday and dated the following Monday.

LIABILITY: Advertiser is liable for content of advertisement and any claims arising therefrom made against the publication. Publisher is not responsible for errors in phoned copy. Publisher reserves the right to refuse any advertising not considered in keeping with the publication's standards

COMMISSIONS: Classified advertising is NOT agency commissionable.

WESTERN LIVESTOCK JOURNAL

Patti McDufflee, Classified Ad Mgr.
Barbara Wyckoff, Classified Promotion Mgr.
4th Floor Livestock Exchange Bldg. Denver, CO 80216 Colo. Res. 1-623-2800
PHONE TOLL FREE—800-525-9030

DO NOT PHONE in response to blind ads. Advertisers names and locations are confidential. Write, showing Ad Dept. No. on your envelope, and your reply will be promptly forwarded.

CLASSIFIED INDEX

1 Employment Wanted
2 Help Wanted
2A Distributors Wanted
2B Custom Service
3 Cattle Markers
3A Livestock Brands
4 Semen
5 Cattle
6 Goats and Sheep
7 Hogs
8 Horses, Jacks, Mules
8A Horsemen Supplies
9 Dogs
10 Auctions
10A Auctioneers
11 Livestock Wanted
12 Feedlots
13 Farms, Ranches for Sale
14 Ranches for Rent or Lease
15 Ranches or Pasture Wanted
16 Real Estate for Trade
17 Pastures Available
18 Hay, Feed, Seeds
19 Business Investments
19A Livestock Loans
19B Loans
20 Machinery and Supplies
21 Fence Posts
22 Building Materials
23 Pipe, Irrigation Supplies
24 Schools
25 Trucks and Autos
25A Trailers
26 Lost and Found
27 Women's Interest
28 Vet Supplies
29 Miscellaneous

EMPLOYMENT WANTED 1

YOUNG MAN, 36, DESIRES manager job on 150-200 cow mountain ranch. Experienced with excellent references. Consider any location. Call: 405/265-4572, evenings.

COWMAN WITH BROAD Ag experience, both practical and formal. Prefer working management with progressive range cow operation. Have airplane and helicopter license. P.O. Box 701, Billings, MT 59103.

PROFESSIONAL RANCH MANAGER is available for employment with a large ranching operation. Degree in Ag. Econ. and 20 years experience in all types of agriculture. Call: 209/664-9808. Write Ad Dept. 833 c/o WLJ.

YOUNG, MARRIED MAN, 27, desires position as ranch manager on cow/calf operation. Experienced with cattle, A.I., preg. check, calving, vet. work, haying, some irrigation, machinery and mechanics. Present position: Herdsman, registered Hereford breeder. Region open. References. 913/899-2913.

HELP WANTED 2

HERDSMAN: WANTED FOR a registered Hereford herd in eastern Oregon. Write Ad Dept. 834 c/o WLJ.

FARM/RANCH MANAGER
Mature, self-starting, married, experienced in all types farming and irrigation, cattle, A.I. and machinery maintenance. This is a permanent position working with an absentee owner on a Central Nevada ranch. Excellent benefits and incentives for the right person. Send background and references to: B. J. Corporation, P.O. Box 5796, Las Vegas, NV 89102.

HELP WANTED 2

RANCH HAND: NEVADA ranch. Good salary, house, utilities; some experience furnished. Phone: 503/522-8796.

ALL AROUND, EXPERIENCED ranch hand, familiar with purebred cattle, machinery maintenance, some irrigation. Prefer over 30, married. References. South of Denver, 303/688-4600.

NEEDED: SECOND MAN
For progressive purebred Hereford operation. Duties include: working with cowherd, A.I., calving, some farming. Cattle experience and some mechanical ability required. Benefits, housing, beef and top wages. References required. Oregon. 503/384-3984.

WANTED: WORKING RANCH foreman. Married, experienced with cattle and farming equipment. Experience necessary. References and resume required. Phone: 307/467-5488. IPY Ltd., Devils Tower, WY 82714.

POSITION AVAILABLE WITH Simmental herd in Rocky Mountain area. Herdsman familiar with purebred cattle business, knowledgeable in A.I., calving, fitting and showing and general animal health. Nice house furnished. Send resume to: Ad Dept. 831 c/o WLJ.

WANTED: SHOP FOREMAN
Three years experience required. Responsible for operation of feedlot repair facilities including vehicle and mill maintenance. Contact: Marvin Ochs at American Cattle Feeders, P.O. Box 864, Clovis, NM 88101. Phone: 505/389-5321.

RANCH HAND FOR horse farm. General ranch work, feeding, stall cleaning. Must be able to start colts. Prefer married. Must have top references. Ranch located between Denver and Colorado Springs. Phone: 303/688-4765 or write: Horse Patch Farms, Rt. 1 Box 730, Franktown, CO 80116.

I AM LOOKING FOR a man experienced in horses, livestock and farming to work on ranch in northern California, 25 miles from Orland. This will be a permanent position working with the owner. Please send letter outlining your qualifications or call: Wm Taylor, Star Rt., Box 40, Orland, CA 95963. 916/865-3631 or 408/263-3007.

DISTRIBUTORS WANTED 2A

ATTENTION! Stockmen-Ranchers-Suppliers: Let's talk CONSERVATION of VEHICLES and MACHINERY-CROP PRODUCTION COSTS-BUILDINGS. THE TIME IS NOW! We have a guaranteed PRODUCT LINE to help YOU DO IT. PRODUCTS-WHOLESALE ACCOUNTS-DISTRIBUTORSHIPS are available. For information or pre-Denver Stock Show appointment, write: Box 485, Genoa, NE 68640. Call: 402/993-2240.

$$$$$$
Money's precious. Advertisers need to know when their's is well spent. Tell them you saw their ad in WLJ.

CUSTOM SERVICE 2B

WE WILL FEED our hay to your cattle on our ranch. Up to 1,000 head, through April 30 — $65 Sprague River Valley, Ore., 503/533-2597.

BUY YOUR CATTLE before the grass comes. We will feed them for you. Space available in central California conditioning lot. Low cost by-products. Tri J Cattle Co., W.L. "Bill" Jones, P.O. Box 155, Firebaugh, CA 93622. 209/659-2211, days or 655-4430, evenings.

HOTEL and MOTEL Directory 2C

Enjoy Denver's NAT'L WESTERN STOCK SHOW In a Home Away From Home
Spacious suites, sound proof, comfortable beds, with your own KITCHEN (dishes and utensils furnished). EASY ACCESS to the Stock Show, airport, shopping centers and restaurants. TRANSPORTATION if needed. Our rates are very reasonable
FAMILY HOME-TEL • 303/344-9150
13280 E. Colfax Aurora (Denver), CO 80011
Try WLJ Classified Advertising

CATTLE 5

TWO-YEAR-OLD Simmental/Longhorn cross bull for sale. Julie Magee, 415/837-7228.

FOR SALE: REGISTERED Hereford ton herd bull. Northern Pump breeding. 208/535-4191.

Range Ready — Semen Tested
CHAROLAIS / CHARBRAY BULLS
SCHAEFER CHAROLAIS
Box 89 • Keene, California 93531
PH: 805/822-3487 or 805/854-2065

1200 HEAD OF BRED heifers. Bred to Hereford bulls, start calving February 1st. Bangs tested and clean. Phone: 503/489-3280.

13 REGISTERED BLACK Angus heifers, 2 years old, ready to breed. 15 registered Black Angus yearling bulls. Phone: 408/372-3071.

FOR SALE: 20 REGISTERED, graded, coming two-year-old horned Hereford bulls. L1, D4 breeding. Lyle Taylor, Vernal, Utah. 801/789-0530.

112 REGISTERED HEREFORD BULLS sell at auction DECEMBER 29 at Brush Livestock Exchange, Inc. Range conditioned. Two's, three's and older. Details: Bud Winger, Winger Ranch, Yuma, Colo., 303/848-2433.

CATTLE 5

CHAROLAIS BULLS
Purebred Horned and Polled
Performance Tested • Delivered Anywhere
RAIL CANYON RANCH • PAUL DOWNEY
Box 868 • Adin, CA 96006 • 916/299-3475

RED ANGUS: Fancy quality, Bangs vaccinated, commercial heifers. 3 with calves. 11 calving now through February. 18 calve April-May. Bred to Red Angus bulls. 16 open. 208/834-2850, evenings.

TEXAS LONGHORNS — Registered — Cows, calves, bred heifers. Longhorn bulls to end your calving problems with first calf heifers. Free brochure. Lone Peak Ranch, Box 948, Indian Hills, CO 80454.

60 Bred registered Angus heifers — Coming 2-year-olds.
80 Bred commercial Angus heifers — Two-year-olds.
50 Bred commercial Angus cows — 4-8 year olds.
SITZ ANGUS RANCH • BOB SITZ
Harrison, MT 59735 • 406/685-3360

3,000 YOUNG COWS: Hereford, Angus and Black Baldie — pairs, fall calvers, spring calvers and bred heifers. Young Hereford, Angus and Brangus bulls. 209/324-5032, 209/352-4277 or 209/934-4604.

MUST SELL IMMEDIATELY, for health reasons, my registered Polled Hereford herd. 32 cows, 24 calves, 8 bred calves, 6 yearling bulls, 6 open heifers, 2 herd bulls. Victor Domino breeding. Write Ad Dept. 832 c/o WLJ.

Tri-State Club Calf Classic
December 27, 1977 • 1:30 p.m.
Stockmen Livestock Auction
Torrington, Wyoming
45 STEER CALVES • 12 HEIFER CALVES
For information, contact:
Charles Iodence — 308/487-3427
Rod Hinman — 308/487-3968
Hemingford, NE 69348
OR: Del Tinsley — 307/532-7300

65 REGISTERED HORNED Hereford heifers, straight Mark Donald and Mark - Donald L1 cross. All sired by ton plus bulls. Osborn Hereford Ranch, Baker, OR 97814. 503/523-3855.

150 HEAD OPEN registered Angus females. Yearlings to 2½-year-olds; also, a select group of registered Angus cows, many with calves at side. Bleggini Angus, 230 Machado Lane, San Luis Obispo, CA 93401. 805/544-1844.

50 RED ANGUS BULLS
Leachman Cattle Co.
Billings, MT 59102
Jim 406/656-8583
Bill 406/656-8743
Ranch 406/259-5101
Also 30 Black Angus Bulls

600 BRED COWS—Herefords and BWF cows, bred to Hereford, Angus and Simmental cross bulls. Start calving March 1. All one brand, all vaccinated. Sale at Livestock Exchange, Inc., Brush, Colorado, DECEMBER 28. Phone: Bud Winger, Winger Ranch, Yuma, Colo., 303/848-2433.

HOLSTEIN SPRINGING heifers, open and bred heifers. Holstein and beef cross calves, 2 to 24 weeks old. Delivered to your farm on approval. Hrdlicka Bros., Rt. 7, Chippewa Falls, WI 54729. 715/723-1171, office; 723-9156, residence.

BULLS...BULLS...BULLS
Rugged, Heavy Boned RANGE BULLS
Two-year-old Angus, Hereford and Shorthorn bulls from Oregon, Washington and Montana.
HEATH CATTLE COMPANY
Rt. 1, Box 25 • Nyssa, OR 97913
Call Collect: 503/372-2861
Tim Garrison, Owner — Jack Murphy, Lot Mgr.
(Formerly Hall Cattle Co.)

90 CHOICE ANGUS bred heifers to start calving February 8. Bangs vaccinated and all shots and Reutened. Sired by and bred to all. I.P.R. certificated Black Angus bulls. Bred for light birth weight calves. 7 years performance records on cows. Will gate out in lots to suit buyers. Tri Mountain Angus, Lester Field, Townsend, MT 59644. 406/266-3740.

Add Hybrid Vigor Today
For immediate sale
30 PUREBRED DEVON BULLS
Coming two-year-olds, range raised and ready for immediate service.
DEVONACRES
Eagle Point, Ore. 97524
Contact... Ron Anderson, Manager
11640 Highway 140 • 503/826-3109

CATTLE 5

75% LIMOUSIN HEIFERS. $500 P.O. Box 44, Paso Robles, CA 93446.

TESTED ANGUS BULLS. Sunny Brook Ranch, Paso Robles, Calif., 805/238-0653.

THE BULL SHIPPER with integrity. J.R. Carver Range Bulls 801/731-5257. Do it!

BULLS
Purebred Santa Gertrudis
Perfect bulls for cross-breeding. If you want more weight at market time.
Robert Gilliam, 402/795-3425 — Pleasant Dale, NE 68423

SANTA GERTRUDIS BULLS sire top calves. 213/591-2341, residence 422-6978.

REGISTERED ANGUS RANGE bulls for sale. Golden State Angus, Orland, Calif. Phone: 916/865-4327.

FREEMAN ANGUS BULLS
By AAA Evaluated Sires
Coming Two's • Performance Rated
More Value for Your Dollar
Call: 503/523-3081 or 523-6881
1180 Resort Street • Baker, OR 97814

15 BRANGUS BULLS: Excellent quality, priced right. Fitzgerald Registered Brangus, 3630 Manzanita Dr., Lincoln, CA 95648. 916/645-2030, foreman.

REGISTERED HEREFORD BULLS
Horned and Polled
40 Two-year-olds • 35 Yearlings
NOBLE'S HEREFORDS
P.O. Box 1050 • Madera, CA 93637
209/673-3091 • 674-4848

CLUB CALVES — CROSSBREDS. Gentle, health certificates, delivered. Hardyn, Box 731, Ephraim, UT 84627. 801/283-4526.

LONGHORN STEERS
Specimen Type
6-10 Years Old
LONGHORN RANCH
Box 278 • Ennis, MT 59729
PH: 406/682-4825

SIMMENTAL BREEDING STOCK for sale. Also, service age Charolais, Maine-Anjou and Angus bulls for sale or lease. Stan Basford, 503/567-9035, Hermiston, Oregon.

40 CHAROLAIS BULLS
Purebred — Service Age
Cade and Abraham Bloodlines
ALLEN and FITZPATRICK
5004 Silver Bridge Rd.
Palo Cedro, CA 96073
916/547-3865 or 547-3617

FOR SALE: FULL ITALIAN Chianina bulls, born 1977. Big C Ranch, R.R. 1, Cochrane, Alberta, Canada T0L 0W0. Ranch, 403/932-2762; Calgary, 403/288-1199.

FOR SALE: REGISTERED Black Angus cows, calves, heifers and young bulls. Priced as to age and size. Valley View Ranch, 21351 Walnut, Lake Elsinore, CA 92330. Phone: 714/674-4279.

CHEROKEE RANCH ROCKY MT. SALE
at
NAT. WESTERN AUCTION BARN
January 21 • 10 a.m.
Certified Bulls & Heifers
Top Quality

HORSES, JACKS, MULES 8

LIPIZZAN STALLION, filly. Alvin Button, 2477 N. Decatur Rd., Decatur, GA 30033. Phone: 404/373-0560.

APPALOOSA GELDING: Exceptional with cattle and youth shows. Christmas delivery. 801/283-4526.

WSU ANIMAL SCIENCE DEPT.
Offers Arabian, Thoroughbred and Quarter Horses For Sale
For Information, contact:
Perry Triplett
Purchasing Office
Pullman, WA 99164
Depth Charge, Sugar Bars, Paul A, Tudor Minstral, Al Bao, Migoli, Nabor, Rapture, Hanraff bloodlines.
Bids will be opened Jan. 16, 1978

FOR SALE: TWO King Ranch bred mares, Leondro breeding, both to foal in March. Call after 6, 209/935-0103, Coalinga, California.

PUREBRED GRAY ARABIAN stallion, 5 years, "White II" breeding. Started under saddle. Charles Mathieson, Sebastopol, Calif., 707/823-9663; 415/369-0362; 415/368-0817.

CATTLE 5

THE BULL SHIPPER with integrity. J.R. Carver Range Bulls 801/731-5257. Do it!

BULLS
Purebred Santa Gertrudis
Perfect bulls for cross-breeding. If you want more weight at market time.
Robert Gilliam, 402/795-3425 — Pleasant Dale, NE 68423

SANTA GERTRUDIS BULLS sire top calves. 213/591-2341, residence 422-6978.

REGISTERED ANGUS RANGE bulls for sale. Golden State Angus, Orland, Calif. Phone: 916/865-4327.

FREEMAN ANGUS BULLS
By AAA Evaluated Sires
Coming Two's • Performance Rated
More Value for Your Dollar
Call: 503/523-3081 or 523-6881
1180 Resort Street • Baker, OR 97814

SHORTHORN COWS AND heifers. $390 and up. P.O. Box 44, Paso Robles, CA 93446.

SANTA GERTRUDIS Bulls and Heifers
Registered and Commercial
CARMEL RANCH CO.
Star Route, Box 66
Carmel Valley, CA 93924
PH: 408/659-2671

LONGHORN BULLS FOR RENT. Hap Magee, Danville, CA 94526. 415/837-7228.

BEEFALO BULLS
Halfbloods
3 Two-year-olds
7 Yearlings
FIGHTIN' 7 RANCH
Harrison, AR 72601
PH: 501/436-7335
Call after 6:00 p.m.

GOING OUT OF BUSINESS — Selling entire Polled Hereford herd — 30 cows, 18 heifers, 14 bulls, 26 weaner calves. 503/828-7069; 503/772-9916.

TO BE SOLD AS COMMERCIALS
32 yearling, open, purebred Hereford heifers. 39 coming 2-year-old horned Hereford bulls developed on grass.
Chandler Herefords, Inc.
Rt. 1, Box 190 • Baker, OR 97814
PH: 503/523-3570

200 HEAD RANGE RAISED registered Angus bulls. Yearlings to 3-year-olds. $400-$800. Bleggini Angus, 230 Machado Lane, San Luis Obispo, CA 93401. 805/544-1844.

AMERICAN PUREBRED CHIANINA HEIFER
7 months old • By Ferrero
Picture and price upon request
Free delivery to Denver in January
RED RIVER FARMS
714/922-8764

BEEFALO BREEDING STOCK now for sale at Box Bar Ranch, Rio Verde, AZ 85263. Phone: 602/837-1803. Or Beefalo West, 1st and Center, Casper, WY 82601. Phone: 307/235-1511.

HOGS 7

Calif. Pork Producers Assn. Annual Meeting and Sale
JANUARY 27 and 28
Fresno Co. Fairgrounds • Fresno, Calif.
Jan. 27 — Sifting 9 a.m. — Educational Program 1 p.m. — Banquet 7 p.m., Remode Inn.
Jan. 28 — 4-H and FFA judging 9 a.m. — Sale 12 noon.
ED LEAL, Sales Manager
Modesto Jr. College • Modesto, Calif.
209/526-2000 or 526-7018

DOGS 9

REGISTERED Australian Shepherd puppies, 3 males. Call after 5 p.m., 303/364-1005.

COYOTE HOUNDS—All sight dogs, Greyhound, Irish and Russian. Frank R. Ammon, Newport, NE 68759. Phone: 402/244-5417.

REGISTERED QUEENSLAND Heelers. Quality reds and blues from working, imported bloodlines. Puppies guaranteed. Stud service. 916/623-1336.

QUEENSLAND RED AND BLUE Heeler pups from working parents. Will be weaned 12/15/77. $50. Call: 503/943-3256, Palisades, Oregon.

RANCH RAISED REGISTERED Australian Shepherds. Satisfaction guaranteed. WALLY BUTLER, Rt. 2, Box 1126, Kendrick, ID 83537. 208/289-4510.

KELPIE PUPS BORN 9/10/77. Strong working instinct. Outstanding breeding. Males $225; Females $200. Shipping extra. Evenings, 416/851-7767.

DOGS 9

KELPIE PUPS, whelped 11/1 and 8/77. $40 to $125, guaranteed. Few mature dogs. 501/695-2666.

DOGS 9

REGISTERED QUEENSLAND Blue Heeler puppies from working parents. Osborn Hereford Ranch, Baker, OR 97814. 503/523-1955.

THE ANSWER FOR the coyote problem is the Hungarian Komondor. Killing wolves, coyotes. Mrs. Zoltan Hegyeli, 5895 Edna Ave., Las Vegas, NV 89102. 702/876-1245.

AUSTRALIAN SHEPHERD: NATURAL workers, started dogs, puppies now, ranch raised. Charles Bruton, Rt. 2, Box 148, Ferris, TX 75125. Phone: 214/544-3243 or 227-2306.

LIVESTOCK WANTED 11

WANT TO BUY: 250 Black Angus heifers (registered). Open or bred (weaners or older). 916/335-2681.

WANT TO BUY HERD BULLS — Black Angus (registered), at or near service age. 12 head, premium quality. 916/335-2681.

TOP QUALITY OPEN ANGUS heifers, preferably early Fall yearlings, ready to breed in December. Call: 417/329-5329.

FEEDLOTS 12

4,000 HEAD CAPACITY FEEDLOT — Excellent condition and location. Will lease by the pen or custom feed your cattle. Call for monthly price quote. FANCY FEEDER CATTLE CO., Rt. 1, Box 65, Wasco, CA 93280. 805/758-4143.

PACIFIC Farms, Ranches 13

151± Acres — 62 riverbottom, 40 clover, balance rolling. $254,000.

20± Acres — Permanent pasture ranch. 2 homes, pool, barn, corral. 6 to 20 Acre parcels for homesites.

NETWORK REALTY
209/369-0288; 369-3710
Ask for Rick

TRY CLASS ADS

850 As. Mariposa Co. Cattle Ranch. Beautiful foothill location. Modest improvements, good water and good feed.
3022 As. Merced Co. grain land suitable for trees, vines, etc. Cash or terms. $850 per acre.
160 As. Madera Co. Citrus Ranch. 140 as. navels, 20 as. Valencias. $3,000 per as., crop included. Terms available. Surplus water. Also, 80 as. open land adjacent. $800 per as., terms.
800 As. Hay and irrigated pasture near Red Bluff, suitable for trees. $1,500 per acre, terms.
887 As. Dryland — Good water conditions. $1,000 per ac. Cash or terms.

ARNOLD AGENCY
Madera, CA 93637
Madera 209/674-2441
Eves. 209/439-1687
Marysville 916/742-0728
Eves., Atwater 209/358-6690
Eves., Red Bluff 916/527-1573

SAN BERNARDINO COUNTY

320 Acres of grassland in Chino Hills. Steep hills but open country. Good rainfall belt. Possession can be had for this coming season on quick sale. Good "spec" for southern California at $320,000. Terms available.

For further information on the above ranch, please contact Ernest Eckhoff evenings and weekends, 714/533-6974. If no answer, please call the office at numbers listed below.

ECKHOFF AND ASSOCIATES, INC.
Real Estate Brokers
1816 W. Chapman Ave. • P.O. Box 267 • Orange, CA 92668
714/532-2536 • 541-2621

FARMING & RANCHING HEADQUARTERS

Just Like a Country Store, Auction, Swap Shop, Catalog, Bargain Counter & Trading Center All In One

REAL ESTATE AUCTION

Monday • January 9, 1978

Auction will begin promptly at 10:30 a.m.—MST

LOCATION: West of Vale, Oregon, 4 miles on Highway 20, turn left on 2nd Blvd., south to end of road. Follow Real Estate Auction signs. In case of inclimate weather auction will be held in Vale City Hall.

PROPERTY DESCRIPTION: This property consists of 6100± deeded acres, of which, according to a reputable irrigation engineering study, 1230 acres could feasibly be irrigated. Owner has applied for and received permits to drill up to 12 irrigation wells on property. Assignment of these permits will be made to new owner at time of closing. Soil tests taken indicate PH of from 7.0 to 7.8, no bad minerals, clay from 12% to 14%, and soil to have a high water holding capacity.

TERMS and CONDITIONS: 25% down day of auction. Balance can be owner financed on 10 year amortization at 9% interest, with a balloon payment in 5 years.

For maps, further information or appointments for viewing property please contact:

Donald M. Withers, Broker
P.O. Box 1788
Idaho Falls, ID 83401
Office: 208/522-8800
Home: 208/522-4132

PACIFIC Farms, Ranches 13

MOREHART LAND CO.
Buyers of
Ranches, Farms,
Timber and Mining Properties
Brokers Co-op
John M. Morehart
3393 Pacheco Lane
Carpinteria, CA 93013
PH: 805/684-4178

REDUCED $250,000 !!!

- 1460 acs. 2 creeks, beautiful trees
- 400 unit pasture: 150 more could be
- 3 NICE homes; in fine sep. settings
- 6 barns, 3 equipment bldgs., corrals
- 55 ac. lake has FREE irrigation water
- GREAT fishing/hunting: also water ski
- Good climate, 28" rain, little snow
- Easy operation, LOW labor/expense
- Economical, attractive and convenient
- $375,000 of good depreciables
- $850,000: terms • In XLNT shape
- Only 20 minutes to Medford airport

Bob Koelitz Bill 842-6000

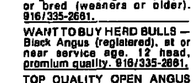

NORTHERN CALIFORNIA RANCHES

202 Acres with 147 acres farmed to row crops. Irrigated by pivot sprinkler. $292,500.
211 Acres row crop land irrigated from underground pipeline $337,800.
219 Acres row crop land irrigated from underground pipeline. $348,000.
692 Acres with 440 acres irrigated from wells. Has new 3 bedroom, 2 bath home and large barn. Another 60 acres of Class II soil can be developed. $798,500.
514 Acres row crop land irrigated from pumps and wells. Has 2 homes and 2 barns. $1,060,000.

Please contact:
ORCAL PROPERTIES
P.O. Box 605 • Orland, CA 95963
916/865-2224 or
865-2305, evenings

EASTERN OREGON PROPERTIES

200 ACRES IRRIGATED. 75 HP pump on well tested at 1100 GPM. 5 wheel rolls, 3/4 mile mainline. 80 acres seeded to alfalfa this fall, balance of 120 been cropped for 2 years. Ready for seeding next spring. 4 Bay metal machine shed, partially finished home. Highway frontage. Total price: $155,000. Also, an additional adjoining 360 acres cleared and fenced available.
800 ACRES flat brush land with one mile highway frontage. Proven irrigation water in area. $150 per acre, terms available. Also, smaller parcels available at same price.
OUTSTANDING RANCH. 5,400 deeded acres, 586 head BLM private allotment, 100 head Forest permit. 2 large modern homes, 14 acre spring fed reservoir provides year round irrigation. Additional private fishing pond. Machine shop, scales and corrals. Complete line of haying equipment. Total price: $600,000, terms.
IRRIGATED FARM. 640 acres, of which, 320 are under sprinkler irrigation with 2 wells and 320 acres all cleared and cropped one year. Fenced and no improvements. Total price: $272,000, terms.

JETT BLACKBURN REAL ESTATE
771 Ponderosa Village
Bend, OR 97701
PH: 503/573-7206

PACIFIC Farms, Ranches 13

PASTURE RANCH

1,500 acres, upper Klamath Marsh area. About 900 acres native pasture land. Borders Silver Lake Hwy. Same ownership 40 years. $475,000. Easy terms

HOLMAN REALTY, INC.
4729 S. 6th St.
Klamath Falls, OR 97601
PH: 503/884-1343

Word really FLIES when you advertise

PINE TREE CATTLE CO.
Realtors—Managers
Cattle Brokers
209/784-1000
P.O. Box 689
Porterville, CA 93257
In Northern California
Manager: Bo Lacque
916/865-5105 or 865-3128
154 East Walker
Orland, CA 95963

IRRIGATED LIVESTOCK RANCHES

170 ACRES
160 Irrigated —
Panoche Home
Machine Shed —
Other Outbuildings
$169,000

180 ACRES
60 Acres Irrigated —
120 Acres Range
$67,200

150 ACRES
Irrigated — Some Handlines
Lodge
$160,000

157 ACRES
120 Acres Irrigated
Mostly with Wheel Lines
37 Acres Range
Lease on Additional
110 Acres Range
$139,500

All Adjoining — Though Separate
STOCKDALE-YOUNG-WIGHT
Ranch Sales and Exchanges
P.O. Box 814 • Bakersfield, CA 93302
PH: 805/325-9051

BY OWNER: 225 ACRES permanent pasture, Merced, California. Leveled, pipelined, pump water. Cotton, alfalfa, tomatoes produced on adjoining property. $1200/acre, terms. Phone: 209/224-0619.

391 ACRE cattle or farming ranch, 7 miles south of Marysville, Calif., in Yuba County. 356 acres in good irrigated permanent pasture, level, 3 large water wells and 1 big sump pump. All cement pipelines with excellent drainage. Balance 35 acres in native grass, feeding area, large hay barn and fenced in 4 fields. Excellent dove, pheasant and duck hunting. Price: $485,000 — "good terms".
85 ACRE cattle, sheep or horse ranch in Tehama County, 2 miles north of Corning, Calif. White large home on a knoll, this ranch is a real beauty. 50 acres in good irrigated permanent pasture and balance of 35 acres can be irrigated by sprinklers; cement pipelines in all fields. 1 large water well and excellent drainage, big shop, horse stalls, hay barn, corrals and scales. 1 home, small but spacious, 3 years old, 2 bedrooms, family room, fireplace and large swimming pool. Excellent dove, pheasant and duck hunting. Price: $190,000 — "good terms".
473 ACRE cattle and farming ranch combination and/or for raising dairy Holstein heifers. 6 miles southeast of Marysville, Calif., in Yuba County. 4 large water wells and 1 big sump pump, all cement pipelines, excellent drainage and land level to grade. 160 acres in irrigated permanent pasture and 270 acres being farmed to oats and Sudan grass hay. Balance of land in shop, stables, feeding area, barns, homes and sheds. 2 homes, 1 large beautiful 4 bedroom, 1 small two bedroom. Big modern shop, large hay barn, corrals, scales, cement feeding area and all fields fenced and cross-fenced. Crops that could be grown on this sandy loam soil are: corn, oats, rapeseed, beans, alfalfa and orchards, peaches, almonds and walnuts. Excellent dove, pheasant and duck hunting. Price: $610,000 — "good terms".
Other good ranches and farms available.

Stromer REALTY COMPANY OF CALIFORNIA

Bob Gillette
Branch Office
800 Lexington Lane • Suite 107
Bakersfield, CA 93309
PH: 805/327-4900

PACIFIC Farms, Ranches 13

KLAMATH COUNTRY

One of Oregon's finest cattle ranches with 5 artesian wells that give a total of 8400 GPM. 1400 acres are irrigated and the balance is timber covered. 300 acres of sprinkled alfalfa. This ranch lays in a green valley with pasture and hay fields surrounded by Ponderosa Pines. Don't delay seeing this economical and easy to operate ranch. $1,100,000 including equipment.

Evenings contact: John Cameron 503/862-8538
or Don Kirkpatrick 503/884-9756

BRUCE OWENS, REALTOR
520 Klamath Ave. • Klamath Falls, OR 97601
Office: 503/884-3128

TURLOCK, CALIFORNIA

380 acres level corn and alfalfa in Turlock Irrigation District. 2 homes, one with pool, 2 deep wells, large corral area with steel stanchions, 4-1/2 miles from town. Would make a perfect dairy set-up. Owner will exchange for northern California, Oregon or Nevada ranch. Priced at $2800 per acre. Exclusive listing.

CENTRAL CALIF. FINEST

570 acres of permanent pasture in the heart of Oakdale Irrigation District's finest clover area. Minutes from City of Oakdale. 2 deep wells, and 1 drain pump. Approx. 250 acres can be farmed to oats and corn for silage and would make excellent dairy. Good corrals, and one irrigator's home. Approx. 80% pipelined. Has $415,000 FLB assumable loan to qualified buyer. $912,000.

FOOTHILL REALTY
1191 East F St., Oakdale, CA 95361
PH: 209/847-5991

INTERMOUNTAIN Farms, Ranches 13

FARMS AND RANCHES
Free Brochures on Request
William B. Knipe, Jr.
Ranch Broker
ROBISON REALTY, INC.
Dial 208/345-3183, day/night
Suite 715, Bank of Idaho Bldg.
POB 2616, Boise, ID 83701

SUMMIT POINT: Cultivated pastures and some timbered rangeland. Bunkhouse, shop, corrals. Carries approximately 2,400 A.U.M.'s. Best grazing April — November. $197,000.00. Cash or contract. Seller will lease pastures if desired. Broker inquiries invited. 801/283-4526.

ELKO COUNTY, NEVADA
Base of Ruby Mountains
35 mi. SE of Elko. 4000 acres, 1500 acres irrigated meadow, balance excellent native grazing, some crested wheat. Outstanding improvements. Fenced, cross-fenced. Can be divided into smaller units. Scenery unlimited. Hunting and fishing. 702/738-6270.

650 ACRE CATTLE RANCH nestled in a beautiful valley next to the hills, west of Montpelier, Idaho. Small town adjacent to property. Has good river bottom land plus hill ground. Nice three bedroom home, lots of outbuildings and corrals, machinery. Also, has Grade A Dairy setup. First time offered. On main road and close to shopping and schools. Call: CITY AND RANCH REALTY, Soda Springs, Idaho. 208/547-3311 for details.

NEVADA

2600 Cow Unit completely equipped. A going operation MUST BE SOLD. Best of terms. Price: $1,750,000

Less than $1000 per cow unit including the cow. 2000 quality grown cows on property. Owned and operated by one family for 3 generations. Fully equipped.

ROBISON REALTY & INSURANCE CO., REALTOR
475 S. Arlington • Reno, NV 89501
Mel A. Robison, 702/322-9265
or 702/323-7832

INTERMOUNTAIN Farms, Ranches 13

FOR RANCHES — Cook Real Estate, Box 127, Salmon, ID 83467. Phone: 208/756-2524. Licensed in Idaho and Montana

PROSPECTS and BROKERS may be interested in your property, but they have to see it here before they can contact you. Let WLJ bridge the gap!

SELECTED RANCHES

#1 2500 Cow Units NEVADA. 19,000 Acres + Permits. 4000 Acre Meadow. Beautiful home $2,100,000.
#2 2500 Cow Units. Low Budget Operation. Cattle winter out. $300,000 improvements $5,500,000
#3 Northern CALIFORNIA. 800 Cow Units Meadows, Streams. 600 Acres Permits $1,250,000 (includes $400 000 timber)

ALSO, a few other Selected Ranches, 300 head up

C. W. "Chuck" MOORE REALTY CO.
1755 E. Plumb Lane #109 • Reno, NV 89502 • 702/786-6160

IRRIGATED ALFALFA HAY RANCH

3889± ACRES located in highly productive valley on paved road near towns and schools in southern Utah.
1564 ACRES with 4 acre feet per acre of State decreed water rights are developed and planted, producing exceptionally fine alfalfa hay plus 2305 acres of contiguous level ground that may be developed. Ten deep well pumps, 950 acres of sprinkler system alfalfa and 614 acres of flood irrigated alfalfa. Sales price includes land, sprinkler system, tractors, balers, stackers, mowers, etc. and all farming equipment necessary for operation and stationary improvements including hay sheds, scales, pellet mill, roller mill and owner's residence.
Price: $3,000,000.00. Details and terms will be furnished to qualified buyers upon request.

C. STANLEY HUTH REAL ESTATE
124 Chester Ave. • Bakersfield, CA 93301
PH: 805/325-9057
Evenings: Bill Holaday, 805/322-0489

MOUNTAIN Farms, Ranches 13

WYOMING RANCHES and FARMS

1,000 to 2,500 Head Units with Good Water and Improvements

Excellent smaller ranch irrigated hay producer, can be converted to other crops

MILE-HI REALTY • 307/632-6481
2320 Dell Range • Cheyenne, WY 82001
Harold Hanson • 307/632-6183

ELBERT COUNTY RANCH

1660 acres of game ranch grounds located approx. 35 miles E of Denver. Includes 100 acres irrigated farm ground, 700 GPM irrigation well, good home, corrals and barns and 1 mile of running creek. Low down payment and assumable loan

Clint R. Hoagland
303/646-4578
HORTON-CAVEY REALTY CO.
303/841-3151

40,000+

Over 40,000 readers will see your classified ad in Western Livestock Journal.

PACIFIC Farms, Ranches

INVEST IN WORKING RANCH CATTLE-HAY-TIMBER

8,050 Acres + 4,000 Acs. State BLM grazing permits. 11,000,000 lb. of timber ready to harvest, motor creeks. Xtnt. hunt. and fish. Private landing strip. $2,160,000. $600,000 dn. Also, other ranches and properties available. John E. Wright, R.E., 213/577-0715; res. 213/351-0933. 405 S. Rosemead Blvd., Pasadena, CA 91107.

INTERMOUNTAIN Farms, Ranches

SECLUDED RIVER RANCH

247 ac. total w/131 ac. good irrigated cropland. Bal. is native pasture, could be sprinkled. Over 1/2 mile frontage. Lots of crop water, concrete ditch. Excell. for crops and/or alfalfa seed. Nice 3 BR/2 bath new machine shed. Excell. hunting and fishing. 1 hr. north of Reno. $240,000 w/terms. By owner

503/372-2100, eves. & mornings

PLAINS Farms, Ranches

I HAVE MANY NEW ranches from 100 to 300 head. Also combination ranches. Grade A Dairies. Call Jim Mullins, Broker, day or night, 417/663-4101, or write Mullins Farm and Ranch Agency, Box 65, Ava, MO 65608.

IRRIGATED CROP LAND

This land can be used for many crops. Long growing season, 21 growers. Long season of cultivation, ample water, excellent soil, low cost land compared to other areas. Take 50,000 net acres or more in exchange. Southern Arizona area. Located in western Arizona, 45 miles from Yuma on paved road. Priced to sell at an estimated [illegible]

For more information, write or call:
WESTERN REALTY
Livestock Exchange Bldg., Room [illegible]
Denver, CO 80216
PH: 303/534-6313

CANADIAN Farms, Ranches

THE RANCH FINDER

For all your Farm and Ranch Needs in the Cariboo Region of British Columbia, contact Don Hewlett
WALL & ASSOCIATES REALTY WORLD
377 St. Laurent Ave.
Quesnel, B.C. V2J 3E1
PH: 604/992-6882

"Santa, what we need most in this business, is a large earthquake recovery!"

CENTRAL NEW MEXICO RANCH

245 Head carrying capacity. Priced for quick sale. Improvements, waterings in good condition. Presently operated as cow/calf operation. Price has been reduced to $215,000.

Listed exclusively by:
PENDLETON REALTY
Specializing in Ranch Sales
George Pendleton
Rt. 8, Box C 2363
Silver City, NM 88061
Home: 505/538-5204

WICKENBURG, ARIZONA. Opportunity knocks! 20 acre bluff homesite along Hassayampa River. Well, young orchard, septic system, 36 palm trees, surrounded by stucco wall. $90,000. Contact: Ram Horn Realty, Box 115, Wickenburg, AZ 85358. Phone: 602/684-7879.

635 HEAD RANCH

Northern Arizona. More than 1200 acres valuable deeded land. From flat to rolling terrain. Quality grass and browse. Nice home $425,000, terms. John McNary, eves., 1-602/268-5932; John Hogle, eves., 1-602/892-0319.

400 ACRE FARM

300 acre ditch rights. Supplemental water. 80 lift Cotton, grain, hay, cattle. Nice home with large yard and trees on Gila River. Close in. Terms. C. E. Kohlhaas.

KOHLHASE and ASSOCIATES
Ranch Brokers
602/969-5548
430 W. Main St., Mesa, AZ 85201

it's worth looking into.

Ranch / Livestock Investment Planning / Management
Ranch America Corporation
6 Denver Technological Center
Englewood, Colorado 80110
303/770-5601 Telex 45 905

HEBBARD & WEBB CO.

ARIZONA RANCH INVESTMENT

In northern Arizona, on paved hiways, 45,000 acres of deeded land and 40,000 acres of State lease. Will run around 1,200 cows.

A good land investment. Price: $2,600,000.

5001 E. Washington Phoenix, AZ 85034
Phone: 602/275-5715

SECURITY — FOR SALE — CATTLE FACTORY START MODERN

GILA RIVER VALLEY, southwest New Mexico. Acres deeded 505. 430 flood irrigated acres, all permanent pasture. Carrying 755 cattle. Corn silage purchased locally. Supplements winter feed. Gila River adjudicated gravity water. Also, 4 shallow wells, pumping approximately 6000 GPM. Very cheap, reliable water.
ELIMINATE drouth, predators, U.S. Forest Service insecurity, BLM regulations, lame cattle, poor calf crop. 1977 calf crop 98 per cent. Estimated cattle numbers increase to 900. Alfalfa is being added to grass. Soil: Sandy loam, sloping, good drainage, little compaction, gravelly loafing and feeding areas. Little or no hoof trimming.
IF your head is looking toward the changing future of the livestock industry, you get ALL this: 2500 tons corn silage, equipment, feed mill complex, feedlot 1500 head, combination scales, truck and cattle, scale house, office, corrals, 2 trailer houses, one labor home, plus extra nice home for foreman or owner, pump, electric motors, transite pipes, concrete ditch and canal, 4 domestic wells, barn, shop and storage building.
CATTLE GO IN ASKING PRICE: 600 registered Charolais. Few Simmental (percentage recordation). All bred A.I., thereafter being exposed by purebred bulls. Also, 150 1977 replacement heifers. 1/4 interest in semen, LCR LOMAX 4036 outstanding Charolais bull. All A.I. equipment and semen go. Outstanding farm manager and 2 competent farm hands will continue. Tremendous tax depreciation. This type beef factory is the new look for the future. Use genetics, A.I., strict culling, cheap, reliable water, little machinery, feed mill, feedlot to carry calves, eliminate middle men. Mild winters, rainfall 8-10 inches, elevation 3900, long growing season. Asking price: $1,288,000, includes feed, cattle, equipment at $1705.96 per animal unit. For inspection of this farm, call:

GILA REALTY
George Jackson, Broker
314 W. Yankie Silver City, NM 88061
Office: 505/538-5679 Home: 505/535-2361

It's a One-Stop-Shop
WLJ CLASSIFIED CORRAL

LOST AND FOUND 26

ESTRAY CATTLE

The California Bureau of Livestock Identification, 1420 N Street, Sacramento, CA 95814 is processing the following estray animals under the provisions of the Hide and Brand Law. We are seeking information that will help us find the rightful owners of these animals.

Estray #77E-199
Hol sow 1100# 8+ yrs.

Estray #77E-205
WF cow 900# 8 yrs.

JT rh

Estray #77E-204
Blk X cow 900# 10 yrs.
Blk X calf 250# 3 mos.

rh

NO BRANDS or EARMARKS

Estray #77E-197 — Blk str 950# 2 yrs. — This animal originated at 7198 Red Bud Lane, Palo Cedro.
Estray #77E-201 — Greenaway cow 900# aged — This cow was taken up by the Riverside County Animal Control in Indio.
Estray #77E-202 — Blk Hol hfr 600# yrg. — This heifer originated at Branker Ranch, 13799 East Avenue, Turlock.
Estray #77E-206 — Hol str 750# 18 mos. Eartag — LE Owen written in black ink.

PLEASE CONTACT US AT 916/445-8108

If you have any information that would assist in identifying the owners of the above cattle.

SOUTHWEST Farms, Ranches 13

EAST TEXAS GHEENBELT — 42" rainfall, 9 months growing season, moderate winters. Several outstanding ranches for sale under $750/acre average. Excellent highways, schools, neighbors. Great area to call home and raise cattle and kids. Write: PAUL YOWELL REALTOR, P.O. Box 6017, Longview, TX 75604. Phone: 214/758-2701.

RANCHES OR PASTURE WANTED 15

NEED FARMS AND INCOME PROPERTIES
$100,000 to $8 Million

We have many serious U.S. buyers and contacts with Foreign investors interested in buying good U.S. Farms and Income Properties!
Call: BUD LATER, INTERNATIONAL MARKETING DIV., CENTURY 21 U.M.L., 160 E. 400 No., Logan, Utah 84321. Call toll free 800/327-1109 ext. C500. Brokers call: 801/752-5000.

Class Ads Really Work

PASTURES AVAILABLE 17

5,000 ACRES WINTER RANGE for 500 cows in Yolo County. 2.5 inches of rain. Gene Steed, 805/832-7100.

NORTHERN SONOMA County mountain range for 80 light stockers, now to July 1. 415/861-2351.

SUMMER PASTURE May 1 — November 1. 1200 pair plus 1000 yearlings. Take all or part. Lake County, Oregon. Phone: 503/947-2923.

WINTER RANGE CHICO AREA — December-May — 16,000 acres. Spring pasture Medford area — 3,000 acres — April-August. 916/895-0288 or 916/343-3180.

HAY, FEED, SEEDS 18

7,000 TONS, TOP quality, 3 wire bale, alfalfa hay located in southern Utah. Price: $35-50 per ton according to grade, FOB roadside stack. Will pelletize to suit, through ranch pellet mill, in 1/4", 1/8" or 9/16" size at $85 per ton bulk. Contact: Bill Holaday or C. Stanley Huth, 124 Chester Ave., Bakersfield, CA 93301. Call collect: days, 805/325-9057; evenings, 805/322-0489 or Jim Fain, evenings, 805/845-1982.

LIVESTOCK LOANS 19A

"LIVESTOCK LOANS"

We specialize in livestock financing statewide. Stock, Feed, Equipment. Short and Intermediate Term loans. Call: Gene Slater, California Livestock PCA. 916/483-2416. 3382 El Camino Ave., Sacramento, CA 95821.

MACHINERY AND SUPPLIES 20

WANTED: POWDER RIVER chute and portable corrals. 415/376-3320.

FARROWING STALLS — Complete $95.50. 1" tubular steel construction. Dealerships available. Free literature. STARR NATIONAL, 130 Main, Colchester, IL 62326.

MODEL 60A TINE pickup Hesston Stakhand, used 3 seasons. First class condition. Will trade for cattle. Box 186, Wells, NV 89835. 702/752-3433.

ONE TECO CATTLE squeeze, 3 Powder River 14' gates, one 8'x12' Powder River cattle guard, 2000' of 3" diameter pipe and 1000' of 2" diameter pipe, 200' of TVP pipe. Located at Gilroy, California. 415/854-4288, evenings.

ROUND BALE FEEDERS for 1600# round bales. Heavy duty 1" square tubing. Only $95.75. Rectangular feeders also available. Free literature. Dealerships available. STARR NATIONAL, 130 Main, Colchester, IL 62326.

Class Ads Really Work

FENCE POSTS 21

TREATED POSTS & POLES. Quality and price. 1-800-547-8440. NORTH PACIFIC LUMBER CO., Portland, Oregon. Phil Myers.

RAILROAD TIES: ALL grades. Wire, fencing, posts and corral lumber. Flat cars for bridges and bridge timbers. ORTH RANCH SUPPLY, 9 miles east of Ceres on Whitmore. Phone: 209/883-4487.

PIPE SURPLUS: ALL SIZES—Save up to 70%—10' lengths, from 1 1/2" to 4". Just perfect for fences and corrals. Call: Industrial Pipe and Steel, 213/443-9467, 9636 East Rush, South El Monte, CA 91733.

Auction Results

STEVENSON ANGUS
Hobson, Mont., Dec. 3

10 bull clvs. $1,900
82 bulls 946
12 heifer clvs. 1,050
63 heifers 573
167 lots 871

Auctioneer: Pat Goggins

Bull calves: Basin Q Bar 2547, 2/22/77 by Basin Q Bar 163; Basin Angus Ranch, Moccasin, to Allan Retherford, Indianapolis, Ind., ½ interest, $7500. Basin Jumbo 5627, 2/2/77 by Jumbo K of Willabend 60220; Basin to Rice Ranches, Harrison, 2/3 interest, $2600. Basin Jumbo 5017, 2/16/77 by Jumbo K of Willabend 60220; Basin to Arntzen Angus Ranch, Christina, $1900.
Bulls: Basin Gay Gordon 658, 3/15/76 by Willabar Gay Gordon 38D, (NR 131), GR 105, YR 116, IPR 118); Basin to Rocking D Ranch, Junction City, Ore., $2900. Basin Jumbo Chance 2476, 3/20/76 by Willabend A Chance 541F, (NR 106, GR 109, YR 105, IPR 105); Basin to Gartner-Denovh Angus Ranch, Sidney, $2800. Basin Q Bar 1808, 2/19/76 by Basin Q Bar 163, (NR 103, GR 105, YR 102, IPR 102); Basin to Joe Carr, Carrington, N.D., $2500. JRS Jumbo Chance 1408, 3/7/76 by Willabar Gay Gordon 95A, (NR 110, GR 125, YR 116, IPR 118); Stevenson to Rice, $2000. JRS Bar Lad 1186, 4/27/76 by JRS Bar Lad 71, (NR 101, GR 114, YR 107, IPR 107); Stevenson to Rice, $2000. JRS Jumbo Chance 7506, 3/18/76 by Willabar Gay Gordon 95A, (NR 114, GR 126, YR 119, IPR 119); Stevenson to Rice, $2000. Basin DSQ Bar 2136, 2/24/76 by Basin Q Bar 163, (NR 103, GR 111, YR 110, IPR 110); Basin to Brooks Ranch, Bowman, N.D., $2000.

Heifer calves: Basin Elmarotta 257, 2/9/77 by Jumbo K of Willabend 60220; Basin to Accont Angus Farms, Oakland, Ill., $1900. JRS Chloe 3817, 3/13/77 by JRS Highlander 67; Stevenson to Haskins Angus, Pittsfield, Ill., $1600. JRS Chloe 1897, 2/24/77 by Willabar Gay Gordon 87A; Claude Robinson, Wellsville, Mo., $1500. Basin Jonie Eileen 2217, 4/1/77 by Basin Q Bar 163; Basin to Haskins, $1400.
Heifers: Basin Chloe 1176, 3/5/76 by Emujlation N Bar B34; Basin to Tom Welling, Winifred, $1200. Basin Heather Bloom 186, 2/19/76 by Jumbo K of Willabend 60220; Basin to Brent McRae, Jordon, $1050. JRS Hoiress 5026, 4/21/76 by JRS Bar Lad 71; Stevenson to McRae, $1050. JRS Clova Pride 286, 3/10/76 by Willabar Gay Gordon 95A; Stevenson to Dave Schulz, Sheridan, $1000. JRS Blackcap 646, 3/11/76 by Willabar Gay Gordon 95A; Stevenson to McRae, $1000. JRS Heather Bloom 1346, 3/19/76 by JRS Bar Lad 71; Stevenson to McRae, $1000.

This is a sale that really added up. Toss the averages around anyway that you like, and the event was up from one year ago. In fact, it was up on the strong side. The bulls brought $50 per head higher. The females returned even higher average prices at this one.

The young cattle on offer had lots of interest. The bull calves and heifer calves sold well and the firms could have sold more of this kind. The crowd was good and they bid like they wanted to own some cattle. The event moved almost the same number of bulls as one year ago and the event moved about 1/3 more females, for about $100 per head higher than one year earlier. This is one sale that "really added up." — RALPH HEINEMANN

Merry Christmas

From The Classified Staff —

Greeting you with warm good wishes for Christmas and the New Year

Patti McDuffee and Barbara Wyckoff

SCHOOLS 24

AUCTIONEERING. Write: Reppert School of Auctioneering, Box 189, Decatur, Indiana AC0033. Free catalog. Term soon.

TRUCKS AND AUTOS 25

WANTED: A CATTLE TRUCK. What do you have? Call: 916/335-2681.

1973 CHEVY 1 TON pickup. New 454 engine, all accessories. $3500. 408/283-3007.

MISCELLANEOUS 29

GOOD LOOKING FEMALE, 21, desires relationship with young rancher, non-smoker, partier. Send photo. Write Ad Dept. 836 c/o WLJ.

TRAILERS 25A

1974 McCLEARY 2-in-line trailer. Good condition, reasonable. 209/897-7208, evenings.

1977 7'x20' KING STOCK trailer on 1200x16.5 tires. Electric brakes on both axles. $5200. Call: 209/998-7660.

Take Advantage of Our WLJ WEEKLY CLASSIFIED

SCHOOLS 24

WANTED

Progressive stockmen to learn pregnancy testing and other popular subjects with cattlemen from throughout the West. Our 17th Year of Service.
HEDRICK SCHOOL FOR STOCKMEN
Box 351 A • Fort Collins, CO 80522
PH: 303/482-9938 or write for free brochure

MICHIGAN SCHOOL OF HORSESHOEING
Box 423
Belleville, MI 48111
313/697-9331
Next class starts January 16, 1978

MISCELLANEOUS 29

I BROKE HORSES WITH THE INDIANS

Learn how to break horses an easy way. You need no extra equipment, you need no experience. You can ride any horse the first or second day without bucking. In this book I'll show you, step by step, how to handle and break wild horses without any danger to yourself and without help from anyone. All the important parts are illustrated by pictures. I guarantee there are tricks no one has told you & your satisfaction, or money refunded. Price, $5.00.
HAROLD NEILAN • DEPT. 37 • WAUBAY, S.D. 57273

Mail this HANDY ORDER FORM TO WLJ Classified Corral, 4th Floor, Livestock Exchange Bldg., Denver, Colo. 80216.

I am ☐ am not ☐ a subscriber (please check)

Bill this ad to:
Name
Address
City State Zip
Run this ad times under (Choose category number) classifications.

Please refer to Classified Corral Manthead for blind box numbers & display advertising rates.

Please include telephone area code and zip code if phone and address appear in ad.

Enclosed is check for _____ to earn discount.
See figures in parentheses. No additional 4-time discount added to cash discount.

Use for word ad copy only—Per Insertion

	FROM	ONE	TO	TEN	WORDS
1	3	3	4	9	
6	A	MINIMUM	CHARGE	OF	$3.60
11	$3.60 ($3.24)	$4.50 ($4.05)	$4.80 ($4.32)	$4.90 ($4.32)	$5.50 ($4.50)
16	$5.60 ($4.50)	$5.50 ($5.10)	$6.30 ($5.40)	$6.65 ($5.70)	$7.00 ($6.00)
21	$7.35 ($6.30)	$7.70 ($6.60)	$8.00 ($6.90)	$8.40 (7.20)	$8.75 ($7.50)
26	$9.10 ($7.80)	$9.45 ($8.10)	$9.80 ($8.40)	$10.15 ($8.70)	$10.50 ($9.00)
31	$10.50 ($9.00)	$11.20 ($9.60)	$11.90 ($10.20)	$12.25 ($10.50)	$12.25 ($10.50)
36	$12.60 ($10.80)	$12.95 ($11.10)	$13.30 ($11.40)	$13.65 ($11.70)	$14.00 ($12.00)
41	$14.35 ($12.30)	$14.70 ($12.60)	$15.05 ($12.90)	$15.40 ($13.20)	$15.75 ($13.50)
46	$16.10 ($13.80)	$16.45 ($14.10)	$16.80 ($14.40)	$17.15 ($14.70)	$17.50 ($15.00)
51	$17.50 ($15.00)	$18.20 ($15.60)	$18.55 ($15.90)	$18.90 ($16.20)	$19.25 ($16.50)

Figures in parentheses show cost with cash discount included.

CLIP AND MAIL